

Weekly Bargain Bulletin

WBB

November 15, 2019
Edition 2482
www.WeeklyBargainBulletin.com



"We'd like to hire you for our Customer Service Department. Our research has shown that it's practically impossible to look at a penguin and be angry."

Highest Prices Paid for Junk Vehicles

Free Quotes
Call or Text
724 813-5480

UNI Home Solutions We Buy Houses

Call Dave "The We Buy Guy"

724 654-5656
webuyhousesnewcastle.com

Penn Ohio Roofing & Siding LLC

Roofing • Siding • Windows • Insulation

Your ONLY
GAF Master Elite
Roofing Contractor

Silver Pledge and Golden Pledge
Limited Warranties



724 877-7172 • www.pennohiorc.com
3744 New Castle Rd., West Middlesex, PA 16159 • PA094564

Your One-Stop Holiday Shipping Center

shippingdepot+

11 E. Washington St., New Castle (on the Diamond)
Mon.-Fri. 9am-5pm, Sat. 10am-2pm 724 856-3347
www.shippingdepotplus.com

Copy/FAX • Laminating • Ebay • Notary
Resumé Services • Shredding • Key Cutting
Fingerprinting by fieldprint.com



PACKAGING AND SHIPPING SUPPLIES

J. Brandt Tree Service, LLC

WE SPECIALIZE IN PA127530
Tree Removal & Trimming

We Also Do:

Shrubs • Bushes • Storm Cleanup
Have Chipper • Fully Insured

Call anytime for *Free Estimates*
Ask about our *Senior Citizen Discount*
724 651-3255 or 724 971-6218

MITCHELTREE BROS.

LOGGING & LUMBER, INC.

Turman Premium HARDWOOD PELLETS

Call for Pricing • Delivery Available

Buyers of Standing Timber, Timber Land,
Saw Logs, and Hardwood Lumber

724 598-7885

JEWELRY REPAIRS

Diamonds Remounted
Chain Soldering

Repairs done on-site
30 years experience

Gold Mind
Jewelers

IN STORE
RING
SIZING



122 E. State St., Sharon, PA
724 342-5411

Diamond and Gemstone Replacement

Aiken Refuse 724 758-9400

Roll-Off Services:

10 Yard, 12 Yard, 15 Yard,
17 Yard, 20 Yard,
30 Yard, 40 Yard
Rental Times Adjusted
to Meet Your Needs
www.aikenrefuse.com



Commercial Dumpster Service:

2 Yard to 8 Yard
Weekly or Bi-Weekly Service
www.aikenrefuse.com



• Your Local Hauler •
FOR OVER 35 YEARS



SHAFFER TREE SERVICE

• Land Clearing • Bucket Truck Service
• Tree Trimming • Chipper Service
• Storm Damage • Snow Plowing
Over 50 Years Experience • PA085463
Free Estimates • Fully Insured
"No Tree Too Large - No Job Too Small"

724 658-1060

Owned & Operated by Larry E. Shaffer
515 Knox Ave., New Castle, PA 16101
www.shaffertreeservice.com

We Specialize In
Tree and Stump Removal



Colored Mulch

\$23 per yard while supplies last

2226 Ben Franklin
Highway, Edinburg
(Rte. 422, 5 miles
West of New Castle)

Mon.-Sat. 8-5
Sun. Closed
724 658-6160



We will fill your
Propane
20 lb. Tank
\$13.00

no coupon necessary
expires 11-30-19

Now Rustproofing Vehicles REPLACEMENT PARTS

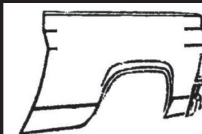

for All Makes
and Models of
Cars & Trucks...
Foreign and Domestic

Bumpers, Grilles, Headlamp Assemblies,
Fenders, Repair Panels and More.

MONTGOMERY'S

135 Bend Rd., New Wilmington 724 946-3360

TIREX PRESS TIRES AT

533 Taylor St., New Castle (Business Rte. 422) • 724 652-0321
Mon. - Fri. 8-6; Sat. 8-1 • Schedule an appointment online www.tirexpresspa.com

| Brand | Description | Size | Each | For 2 | For 4 |
|-------------|--------------------|---------------|----------|----------|----------|
| BFGoodrich | Rugged Terrain OWL | P245/70R17 | \$85.00 | \$170.00 | \$340.00 |
| Michelin | Primacy | 215/45R17 | \$75.00 | \$150.00 | \$300.00 |
| Michelin | LTX M/S2 | P245/75R17 | \$88.00 | \$176.00 | \$352.00 |
| Michelin | Energy Saver | P225/65R17 | \$121.00 | \$242.00 | \$484.00 |
| Michelin | Primacy XC | P275/65R18 | \$108.00 | \$216.00 | \$432.00 |
| Kenda | KR17 | 215/55R17 | \$59.00 | \$118.00 | \$236.00 |
| Solar | 4XS+ | 215/70R15 | \$49.00 | \$98.00 | \$196.00 |
| Kenda | KR17 | P205/55R16 | \$49.00 | \$98.00 | \$196.00 |
| Kenda | KR17 | P215/60R16 | \$51.00 | \$102.00 | \$204.00 |
| Kenda | KR17 | P225/65R17 | \$63.00 | \$126.00 | \$252.00 |
| Kenda | KR17 | P215/60R16 | \$52.00 | \$104.00 | \$208.00 |
| Carlise | Ultra CRT | ST225/75R15 E | \$61.00 | \$122.00 | \$244.00 |
| Kenda | KR17 | P195/65R15 | \$44.00 | \$88.00 | \$176.00 |
| Kenda | KR17 | P215/55R17 | \$60.00 | \$120.00 | \$240.00 |
| Kenda | KR17 | P225/50R17 | \$65.00 | \$130.00 | \$260.00 |
| Kenda | KR17 | P225/55R17 | \$63.00 | \$126.00 | \$252.00 |
| Kenda | KR17 | P215/55R17 | \$59.00 | \$118.00 | \$236.00 |
| Crosswind | HP010 | P195/65R15 | \$42.00 | \$84.00 | \$168.00 |
| Firestone | FT140 | P205/55R16 | \$65.00 | \$130.00 | \$260.00 |
| Bridgestone | R265 V Steel | LT245/75R16 E | \$110.00 | \$220.00 | \$440.00 |
| Kenda | KR205 | 215/55R18 | \$78.00 | \$156.00 | \$312.00 |
| Hankook | Kinergy GT | 245/45R19 | \$99.00 | \$198.00 | \$396.00 |
| Pirelli | P Zero Allseason | 245/40R19 | \$119.00 | \$238.00 | \$476.00 |



**Cash And Carry Prices
For 1, 2, or 4 Tires**

..... While They Last

Installation - additional \$15 per tire



Affordable, Honest Auto Repair Specialists!

Conventional Oil Change

Up to 5 quarts **\$5 OFF**
Oil Filter Extra

Coupon Exp. Nov. 30, 2019

TIREX PRESS Valvoline

Taylor St., New Castle 724 652-0321

Synthetic Blend Oil Change

Up to 5 quarts **\$10 OFF**
Oil Filter Extra

Coupon Exp. Nov. 30, 2019

TIREX PRESS Valvoline

Taylor St., New Castle 724 652-0321

Full Synthetic Oil Change

Up to 5 quarts **\$10 OFF**
Oil Filter Extra

Coupon Exp. Nov. 30, 2019

TIREX PRESS Valvoline

Taylor St., New Castle 724 652-0321

PA State Inspection

Includes window sticker
with passing inspection **\$5 OFF**

Coupon Exp. Nov. 30, 2019

TIREX PRESS

Taylor St., New Castle 724 652-0321

Alignment Diagnostic

Check 4 wheel Alignment and
recommend service if necessary **FREE**

Coupon Exp. Nov. 30, 2019

TIREX PRESS

Taylor St., New Castle 724 652-0321

4 Wheel Alignment

Precision 4 wheel alignment
and balance all 4 tires **\$80**

Coupon Exp. Nov. 30, 2019

TIREX PRESS

Taylor St., New Castle 724 652-0321

WeatherTech® • Floor Liners
• No Drill Mud Flaps

From: **HENLEY'S**
TRUCK ACCESSORY STORE
est. 1968

A.R.E.

**Truck
Caps
& Lids**

• **Bed Liners**
• **Bed Mats**
• **Bed Rugs**

6 miles West of New Castle on Harbor-Edinburg Rd.
(between Rtes. 422 & 224) **724 652-1763**
or 1-800-433-5969 • www.HenleysTruck.com

B&W Hitches • Toolboxes • Ladder Racks

TRIVIA TEST?

by Fifi Rodriguez

1. MOVIES: Who was the voice of Genie in the animated version of "Aladdin" (1992)?
2. GEOGRAPHY: What river forms the northern border of Kentucky?
3. LITERATURE: Who wrote the short story "The Secret Life of Walter Mitty"?
4. ANIMAL KINGDOM: What kind of dog was Toto in the book and movie "The Wizard of Oz"?
5. SPORTS: How many consecutive years has the U.S. team won the IIHF Ice Hockey Women's World Championship?
6. HISTORY: What battle started the U.S. Civil War?
7. MEASUREMENTS: How many milliliters are in a teaspoon?
8. MATH: What is the Arabic equivalent for the Roman numerals MCMLXXXIV?

*****ANSWERS*****

1. Robin Williams
2. Ohio River
3. James Thurber
4. Cairn terrier
5. Five
6. Battle of Fort Sumter
7. Almost 5 ml
8. 1984

©2019 King Features

Propane burner hot plate w/hose & gauge \$30; safety 5 gal. gas can \$10; Walker 19 ton hydraulic bottle jack \$20; Weslo Cardio-Glide \$100; 724 581-7019

*Randall
Guns*
**Always
On Target**

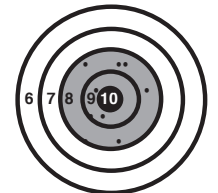

717 OLD
Ellwood-Zelenople
Rd., Ellwood City
724 758-2102
Outside
Ellwood City Area,
Toll Free
1-888-200-9505
Mon.-Fri. Noon-4pm
and 6:30-9:00pm,
Sat. Noon-4pm
rguns@zoominternet.net
www.randallguns.com

Men's Nautica jacket, s-lg., navy w/yellow & green trim, new \$50; Coca-Cola tray, "Thirst Knows No Season", 13"x13.5"x1.5" \$35; 724 794-3425

Laszlo Plumbing and Heating

**Call Now For
Furnace Safety Checkups**

PA048990



YORK®
It's time to get comfortable.
Installation & Service

Call Today!
724 758-5610
168 Portersville Rd.
Ellport, PA
Free Estimates

ALLEGHENY CONCRETE, LLC

Specializing in All Types of Masonry

Residential • Commercial • Free Estimates
Insured • Satisfaction Guaranteed!

724 813-1798

www.allegHENYconcrete.com • PA141265
facebook @ Alleghenyconcretelc

JUST JUNK IT!

Removal of all
waste & rubbish, free
estimates, no need
for expensive roll-offs!
724 730-2668

BUSINESS SOCIAL
Media Management; 724
856-0724

FREE TIRE Repair! We
will plug your leaky tire
for free! Ray's Tire, 41
Portersville Rd., Ellwood
City, 814 860-0194

2003 YAMAHA Kodiak
450 ATV, 4x4, with winch
and plow \$2,000; 2008
Wildfire Street Scooter,
1,200 miles \$1,000; 724
336-6542 11-22

HOLIDAY CRAFT & VENDOR SHOW

100+ Vendors/Crafters

• Food • Chinese Auction • Raffles • Live Band
Designer Purse Raffle: \$25/advance, \$30/door

Sat., Dec. 7 • 10:00am-6:00pm

Fancy Nancy Tea Party 10:30am

••Meet & Greet / Photo Shoot \$6 each••

Ariel 10am, Frozen Princesses 12:30pm,
Cinderella 2:30pm, Santa & Sleigh 11am-3pm

Scottish Rite Cathedral 110 E. Lincoln Ave.

New Castle • Adult admission \$1.00
724 654-5408 mmeritt@cdcofwesternpa.org
Benefits Children's Dyslexia Center of Western PA

WANTED: LAWN and
Garden Tractors and At-
tachments: Cub Cadet,
John Deere, plus other
brands considered; 724
602-6206 11-29

WANTED: OLD Cast
Iron Cookware, paying
cash; call or text Tom
724 301-8470 11-15

6' ARTIFICIAL Christ-
mas Tree \$30; 15 24"
wreaths, \$5 each; 52 Pre-
cious Moments \$100; 724
651-0240 12-6

INTERNATIONAL
HARVESTER Cub
Cadet 782D on Super
Frame, Kubota diesel en-
gine \$1,800; 724 510-5534

• 2006 Ford EXPLORER:

Eddie Bower Edition, new inspection,
full power, sunroof, 115K miles.....**\$4,700**

• 2006 Mitsubishi RAIDER:

4 door, 4WD, 6 cylinder automatic,
new inspection, 165K miles.....**\$3,900**

• 2009 Ford SUPER CAB FX4:

96K miles.....**\$10,200**

724 674-9076

BRUSH HOGGING
Service, mow cleared
fields or land with brush
up to 1 1/2" trees, call for
estimate; 724 730-6685
11-15

Experienced Piano Teacher

Accepting students
of all ages in my
New Galilee home;
724 544-9536

WBB Early Deadline
Thanksgiving Week:
Deadline for ALL ads is
Mon., Nov. 25 at 6:00pm
for the Fri., Nov. 29 edition.

Wednesday Morning BINGO

Every Wednesday

Doors Open: 9am
Bingo Starts: 10am



New Galilee COMMUNITY Hall

Rte. 168, New Galilee
For more information Call Patty 724 987-3096

Thomas Byler & Sons Roofing Contractors, LLC

707 Carlton Rd., PA006045
Carlton, PA 16311

Call or Text John 724 699-6858

3rd Generation Craftsmen Old World Craftsmanship New World Innovations

• New Roofs • Re-Roofs
• Lifetime Shingles and 40 Year Metal

Credit Cards Accepted
Owens Corning Certified Preferred Contractor



SOCIAL SECURITY DISABILITY

Has your claim
been denied?
Call Attorney
Pamela Miller
724 656-1555

No Recovery - No Fee

HOME FOR Sale:
Laurel School District,
modular, 3 bedrooms,
2 baths, full basement,
on 4 1/2 acre corner
lot, with barn, 2 car de-
tached garage, \$152,500
serious inquiries only, no
article of agreement; 724
674-1069 12-6

4 Bedroom
Ranch Home in
Neshannock Twp.,
on 1.1 acre lot, 239
Nesbitt Rd., corner
of Nesbitt and Plank,
\$98,000; 724 651-7102

P&J PAINTING & PRESSURE WASHING

Interior • Exterior • Free Estimates

**WE BLAST AWAY ALL OF YOUR DIRT AND GRIME,
WITH OUR EXPERT POWER WASHING EQUIPMENT!**

John PA151491

Anchor Custom Framing Antiques & Vintage Collectibles

Custom Framing

of Cherished Photos,
Prints, and Memories!

Order by Dec. 4

Guaranteed for Christmas

Mon. by appt., Tues.-Fri. 10am-5:30pm, Sat. 9am-3pm

**Same Building...
...New Showroom!**

4466 Mitchell Rd., Suite 3,
New Castle • 724 652-2000

side entrance behind Pet
Parlor, look for yellow awning

Now Stocking KREG
pocket hole jigs and
accessories!

Plus we do saw and
tool sharpening;
Snyder Saw Service
724 758-6782

Maria B. Mezzanotte, DDS, LLC



• Accepting
New Patients
• Most Insurances
Accepted

724 658-5883

3409 Wilmington Rd., New Castle, PA 16105

**HONEYCRISP,
CRIMSON CRISP,
JONAGOLD & MANY
MORE APPLES!**

Local Peppers, Potatoes,
Cabbage & More!
APPLE CASTLE

277 State Rte. 18,

New Wilmington

724 652-3221

Winter Hours:

Mon.-Sat. 7:30am-5:30pm

1999 GMC Jimmy SLE
package, nice cond., body
solid, new tires, new
inspection, 724 996-8260
call after 5pm 11-22

TURKEY RUN LANDSCAPING

• Fall Clean Ups
• Leaf Removal
• Chipper Service
• Stone Work
• Lawn Care
• Tractor Service / Brushhogging

Quality Service, Guaranteed!

Experienced • Fully Insured • PA116962

724 730-3977

email: turkeyrunlandscaping@gmail.com

FIREWOOD: Delivery or Pick Up



Ping Pong Table with
all accessories \$100; 724
651-4914

COYOTE HEATING and AIR CONDITIONING



**Cold Weather
is Coming!**

**Get Your
Furnace Cleaned
and Checked!**

Insured • PA151140

• 25+ Years
Experience
• Fast, Reliable
Service 24/7
• Call for
Free Estimates

724 487-0704

**SIMPLICITY SUN-
STAR**, 20 hp, power
steering, 48" mower,
\$1,500; David Bradley
walk-behind tractor, with
snow blade, sickle bar,
dual wheels \$350; 724
510-5534

Wanted: Gas Stove; 724
651-4914

SAVAGE MODEL 99,
.250-3000, 3x9 scope,
sling \$575; Iver Johnson,
12 ga. single \$100; Rem-
ington Model 710, .30-06,
3x9 scope, 3 boxes shells
\$325; Savage Model 220,
12 ga. \$185; 724 714-4161

EASTBROOK ANIMAL HEALTH SERVICES

**Dr. Marica Margolis
Dr. Joseph Rought**
1167 Rogers Rd., New
Castle, PA 16105

Providing a full service
hospital with services
such as x-rays, surgery,
laser therapy, vaccines,
microchips, and
flea/tick/heartworm
preventatives available!

Office Hours:
Monday: 8am-4pm
Tuesday: 8am-7pm
Wednesday: 8am-4pm
Thursday: 8am-7pm
Friday: 8am-4pm
Select Saturday

**Now Introducing
Digital Thermal Imaging!
A New Way To
Diagnose Pain!**

Visit us at
www.EastbrookAnimal.com
for more information!

Call today for an appointment!

724 714-7925

**Treating: Dogs, Cats, Goats, Sheep, Rabbits,
Guinea Pigs, and Other Rodents!**



MIJAVEC FEED & SUPPLY**BLACK FRIDAY SALE!! One Day Only**

**1st 50 customers will receive a
\$5.00 OFF Nutrena Coupon**

Coupon is for ANY Nutrena product!!

50# Black Oil Sunflower
(limit 10 bags) \$15.50

All 50# Bags of Bird Feed
\$1.50 OFF

8 Count Value Pack
Suet Cakes \$5.99

HEATH Suet Cakes
12 pack \$9.99 or 89¢ each

Nutrena SafeChoice
Horse Feed \$2.50 OFF

Bedding Pellets
\$4.49 and \$5.49

Pine Shavings 3.0 c.f. \$5.25

40# Softener Salt
with Rust Buster \$5.85

Loyall Life Dog Food
30#-40# bags \$5.00 OFF

More "In Store Specials"!!!!

*All sale prices are for stocked
product only, while supplies last.

Mon.-Fri. 8:30-5:30, Sat. 8:30-4:00, Sun. 10:00-2:00
294 Cheriwood Rd. Pulaski, PA 16143. Ph: 724-964-8933

**UPHOLSTERY
REPAIRS**

J. W. Byler
150 Country Lane,
Volant, PA 16156
(Fayette-Wagner Rd.)

**WBB Early Deadline
Thanksgiving Week:**
Deadline for ALL ads
is Monday, Nov. 25 at
6:00pm for the Friday,
Nov. 29 edition.

GOBBLE UP the Savings at Michaelangelo's Sunday Flea Market, 6am-3pm! Holiday Decorations, Costume and Fine Jewelry, Trading Cards, Coins and more! Sell inside \$10.00+; Rte. 422, 5 mi. West of New Castle, 724 652-6244

SHOOTS

TURKEY SHOOTS: Every Monday thru Nov. 25, 7:00pm, .680 choke limit, hotdog and coffee for all shooters; Bessemer Rod & Gun Club, 602 N. Main St., Bessemer, PA 11-22

TURKEY / HAM / Money Shoots: Every Thursday through Nov. 21, 7pm, field guns only; Shenango China Hunting and Fishing Club, 2155 Fording Rd., New Castle, 724 657-0286 11-15

TURKEY SHOOT: Every Saturday, 7pm, through Nov. 16, .680 Choke Limit, Fall Special, 12 meat rounds \$25; Castletown Rod and Gun, Shaffer Rd., Princeton, 724 924-9010 11-15

Recipe Corner**Slow Cooker Apple-Scented
Venison Roast**

Recipe by: Kristy Nordeen

1 tablespoon olive oil
3 pounds boneless venison roast
1 large apple, cored and quartered
2 small onions, sliced
4 cloves crushed garlic
1 cup boiling water
1 cube beef bouillon

• Spread the olive oil on the inside of a slow cooker. Place the venison roast inside, and cover with apple, onions, and garlic. Turn to Low, and cook until the roast is tender, about 6 to 8 hours. When the roast has cooked, remove it from the slow cooker, and place onto a serving platter. Discard the apple. Stir the water and bouillon into the slow cooker until the bouillon has dissolved. Serve this as a sauce with the roast. flavorful gravy.

Outdoor Opportunities

By COL (Ret.) Grey D. Berrier II

Sharing a Few Helpful Hints for Deer Hunters

Sometimes experience can be both a blessing and a curse. While I pursued my BS in Wildlife Science at Penn State from 1981-85, my course work required me to spend considerable time at the Deer Research Center or "the Deer Pens" as they were known on campus. There, I had the opportunity to observe antler development over time, so I know first-hand the marvel of a monster 200-inch nontypical buck's maturation from initial growth at the pedicle in early Spring, through incredibly rapid development while in velvet, to final hardened antler by late August. Then, during my tenure as Battalion Commander of the 1-107th Field Artillery from 2004-2008, I typically spent two or three weekends a month training with our Firing Batteries over in Ohio at Ravenna Training & Logistics Site (RTLS) or "the Ravenna Arsenal" as it was previously known. There, with some 22,000 acres fenced in since 1940, white-tailed deer flourish. On a typical day in the field there, I would usually see between 300 to 400 deer, of which some 100 were antlered bucks, and out of those approximately 2-dozen were "wall-hangers" with at least 160-inches of antler and a few would top 200-inches. If you're not familiar with it, the Boone & Crockett scoring system is the accepted standard for measuring a buck's antlers (main beams and points) with categories for both typical (symmetrical) and nontypical (asymmetrical) racks.

Having been exposed to big bucks quite a bit in the past, I know how truly rare a 180-inch typical is in the wild. Last year, I devoted my entire 2018-19 hunting season to pursuing one particular buck during archery, rifle, and flintlock. This year, I told myself I wouldn't do that again. Then in October 2019, I came across a massive buck rub on an 8-inch diameter black cherry tree with bark shredded off from one-foot to four feet above the ground. (There isn't an elk within 60-miles of where I'm hunting.) Recently, I watched a massive buck trot across a natural gas line cut some 400-yards away that was twice the size of the does accompanying him while his belly was the height of their backs. I still have a few days of archery, then rifle and flintlock seasons to figure out what I'm going to do with this antler obsession I'm smitten with.

In my efforts to pursue this buck, allow me to share some hints my experiences have yielded: (1) If you walk in some distance to your stand, you're going to perspire. I keep a one-gallon Zip-lock bag in my pack and as soon as I reach my stand, I change shirts. Seal the sweaty one in the bag to help contain human odor. (2) Knowing the wind direction at all times is key. I tie 10-inch pieces of nylon thread to all my hunting implements (crossbow, compound bow, rifle, and flintlock) as wind indicators, so I always know the fickle wind direction. I also have pieces of thread hanging off all my tree stands. (3) Take along an extra old foam cushion, like the one you sit on, and put it under your feet when the temperature is colder than 40 degrees. Conduction with the ground, a rock, or your metal tree stand platform will make your feet cold and a layer of insulation will help slow or eliminate the heat loss process. (4) If you plan on moving a tree stand, remember to bring the key for your tree stand lock. (Learn from my folly.) (5) A roll of surveyors/flagging tape is helpful for marking a blood trail. The mature doe I harvested on Oct. 28 traveled through a maple grove where every leaf on-the-ground was bright yellow with red spots. The tape allowed me to keep track of where I found blood. (Remember to pick them all up afterward.) (6) Trust your nose. I have always been able to smell deer (they have a distinct odor) and I detected the scent of my downed doe from 30-yards away before finding her white belly lying there amongst the mountain laurel through my binoculars. (7) Finally, don't wait to zero or confirm the zero on your deer rifle. Firearms deer season opens Sat. after Thanksgiving this year (the day a lot of hunters used to use for sighting-in). You want your rifle to be right on target.

Good luck! I hope a trophy buck is in your future. God Bless, Be Safe, and Great Outdoors! ©WBB 2019

**Keystone Construction**

Kitchen & Bathroom Remodeling
Roofing, Decks, Siding,
Interior Painting,
Custom Built Mini Barns

Nathan Hostetler

34 Jacobs Rd.,
Carlton, PA 16311

814 720-6115 • PA150086



JEEP COMPASS four 17" steel wheels with full hubcaps, like new, great for winter snow tires \$160; 724 336-0009 11-15

1983 INTERNATIONAL Flatbed Dump, 30,000 GVW, DT 466 5 speed, fair cond., farm stickered, \$2,495 obo; 724 730-6685 11-15

HELP ST. VITUS
School earn free books! Usborne Books and More Book Drive at 2019 Christmas Festival, Nov 22&23 @ Mary Mother of Hope Parish Center. All sales from UBAM booth earns the school credit for free books! 124 N. Beaver St., New Castle

1.1 Acre Building Lot
with all utilities,
Neshannock Twp.,
\$60,000;
724 651-7102

The Way Cafe Sunday 9:00-9:45am
Adult Sunday School 9:00am
Sunday Worship 10:00am
Sunday Youth Group 6:00pm
Nov. 24: Family Movie Night, 6pm

Wayside Emmanuel Church

Pastor Bryan
& Dianne
Warner



4437 Mitchell Rd., New Castle
724 652-6439 • Handicap Access

2007 CHEVY Aveo
sedan, black, inspected 05/20, runs, needs a little work \$500; 724 944-7300 11-22

**LEVINE & SON'S
TREE SERVICE**

PA150734



- 24 Hour Emergency Storm Damage Service
- Specializing in Full Removals
 - Land and Lot Clearing
- Free Estimates • Fully Insured

Brandon Levine 724 510-4094

**CUNNINGHAM
DEER
PROCESSING**

wix.com/cunningham/farm

We Also Process Bear

Mark Cunningham 724 674-8755
Rodger Swogger 724 494-4733

K&M PAINTING and Remodeling, Decks, Plumbing, Electric, Dry-wall, Finish and Small Construction, Senior Discounts, Free Estimates, Fully Insured, PA115835; 724 730-7155 11-29

MOBILE NOTARY Service: We travel to Nursing Homes, Assisted Living Facilities, and other public places, evenings and weekends by appt.; 724 654-8479 for details 11-22

Starting November 29, 2019
Come to

ALTRA FIREARMS

POLITICALLY INCORRECT FIREARMS
814-786-8346

All in stock Smith and Wesson Pistols
and Springfield Pistols
15% OFF (excludes items already on sale)

for our BLACK FRIDAY SALE!

Sales throughout the store.



**Storewide
Sale
10% OFF
FIREARMS**
(excludes items already on sale)



Savages starting at \$333.00 before sale
PLUS \$75.00 REBATE from Savage

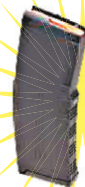

**AMEND
Ar15
Magazines
\$8.00**



Keltec CMR30 \$445.00

**Largest selection of
HUNTING AMMUNITION
in the area.**



**Sig P938
from \$500.00**



**Keltec
PMR30
\$330.00**
colors are
\$20.00 more

**Fostech Binary
Triggers \$290.00**



**Sig P365
\$469.00**

**We Pay
CASH
for Guns**



**Sig P238
from \$475.00**

**Bring this
ad in for
Discounts!**



**AR15s
starting at
\$439.00**

750 South Hazzard Rd.,
Jackson Center, PA 16133
1-814-786-8346

Like
us on
facebook

November 15, 2019

WBB

5

■ COINS ■ COINS ■ COINS ■

Have a coin collection? Not sure what it's worth? We can appraise your collection!

We Buy and Sell Coins!



•Gold & Silver Bullion
•Half Cents •Large Cents
•Indian Cents •Wheat Cents



•Commemorative Currency •Silver Coins
•Silver Dollars •Gold Coins •Civil War Tokens

Call **Tom's Swap Shop**
724 301-8470 or 814 425-8163
PO Box 695, Cochran, PA 16314

ATTENTION SCRAP
Car Buyers: I buy used
tires on or off rims. Ray's
Tire, Ellwood City, PA,
814 860-0194

CHAIN SAW CHAIN
and wood and metal
BAND SAW BLADES
made to size.
Snyder Saw Service
724 758-6782

Misc. Baby Bottles: Dr.
Brown bottle pieces, wide
mouth, bag full including
caps, bottles, stems, and
more, all \$15 firm; Nuby
non-drip standard neck
bottles, 6 bottles in orginal
packaging \$10; text pre-
ferred 724 714-8797

RHINO LININGS
**Spray In
Bed Liners**
Starting at **\$469**

**Your New Car
Alternative**
Rte. 18, New Castle •
724 654-7741
gocrivelli.com

Doug Peffer's Deer Processing and Smoke House

Open and ready to process deer and big game

ServSafe Certified • State Inspected
We participate in Share the Harvest

**Specialties: Hot Stick, Deer
Bologna, Kielbasa, Cheese Stick,
Hot and Sweet Sausage, and More!**

Rte. 65 South of Ellwood City
724 758-4976 or 724 758-7965

FREE EVALUATION
of your Social Security
Disability Claim.
Call **Attorney
Pamela Miller**
724 656-1555
No Recovery - No Fee

**WBB Early Deadline
Thanksgiving Week:**
Deadline for ALL ads
is Monday, Nov. 25 at
6:00pm for the Friday,
Nov. 29 edition. (Paper
Delivery Wed., Nov. 27!)



**NORM'S
ROOFING**

Specializing in
• Metal Roofs • Siding
• Decks • Garages
Free Estimates • PA6798426
814 282-1264

Specials For November
Nov. 3 - Dec. 8

Gilliland's Market
EST. 2014
Quality Meats & Groceries
Proprietors: Jamie and Dee Anglin

109 S. Market St., New Wilmington
Mon-Thurs. 9-5; Fri. 9-6; Sat. 9-4
724 946-3508 • GillilandsMarket on FACEBOOK
Grab & Go Items

OUR OWN Home Smoked HAMS
\$3.99 lb.

OUR OWN Homemade Smoked Kielbasa
\$3.99 lb.

Idaho Potatoes
10 lb. Bag \$5.99
Red Skin Potatoes
5 lb. Bag \$3.99

Order Your Turkeys and Hams For The Holidays

Honeysuckle Fresh Turkeys
10-24 lb.
\$2.29 lb.

Fresh & Ready SUBS

COOKING ONIONS
3 lb. Bag \$2.39

FRESH PRODUCE

Craftsman 2-stage electric start snow blower \$200; 6 place wooden gun cabinet \$65; Nordic ski workout \$50; Waring elect. meat grinder \$50; 724 856-3047

Shakespeare CB for vehicle \$20; 2 magnetic CB antennas for vehicle, \$5 ea.; truck cap interior light \$5; ATV \$15; coffee pot, like new \$10; 724 866-1342

Custom Millwork

Remodeling Supplies

Doors
Ceiling Tile
Schlage Door Knobs
Plywoods

RELIABLE LUMBER

502 Sampson St., New Castle • 724 658-5533
Monday - Friday 7:30am-4:30pm, Saturday 8-noon

ROOFING

Replacement Windows
Siding
Soffit & Fascia
Room Additions
Garages • Decks
Kitchens & Baths
Replacement Doors

L & D Construction
Locke Home Improvement 724 652-0531

BIBLE TRIVIA ANSWERS
1) Neither; 2) Exodus; 3) 13:18; 4) Saul
©2019 King Features

Mooney's Home Maintenance
Electrical, Plumbing, and Much More!!
Experienced, Insured
724 654-9855 Jim
PA051152

BIBLE TRIVIA

by Wilson Casey

1. Is the book of Generations in the Old or New Testament or neither?
2. In which book's 22:18 does it state, "Thou shalt not suffer a witch to live"? Exodus, Numbers, Isaiah, Hebrews
3. The mark of the beast number (666) is found in what chapter of Revelation? 1, 7, 11, 13
4. From 1 Samuel 16, what king of Israel was tormented by an evil spirit? Solomon, David, Elah, Saul (Answers Below)

\$

FOXWOOD AUTO SALVAGE

Buying Junk Cars and Trucks
Call Us Last for Best Price!

- Highest Prices - Paid In Cash!
 - Selling Used Parts and Tires
 - Quality Parts - Low Prices
- 24 Hours **724 774-3386**



Now Here's A Tip

by JoAnn Derson

• "My grandma came to visit and left behind a box of bunion pads. She didn't want them back. I used them on the bottom of my kitchen chairs to keep them from scraping up the floor. They are self-stick, and they worked like a charm." - E.S. in Indiana



6-1/2' lighted Christmas tree \$30; 724 944-9560

Airless Spray Painting and Pressure Washing Equipment

Sales and Service

We serve contractors, and do-it-yourself homeowners.

RENTALS \$49.95 per day

JAMISON'S AIRLESS PAINT SYSTEMS
Jim and Kathy Jamison
125 Grandview Rd., Ellwood City • 724 758-6036

B&B Diving Specialties

The Toy Store for Skin and Scuba Divers

Ideal for Cruises: Mask, Fins & Snorkel Sets \$99.99

- Full Line Scuba & Skin Diving Equipment • Gift Certificates
- Registration for Snorkel and Scuba Classes - Scuba Schools International and NAUI Dive Training Facility

1815 Churchill Rd., Hillsville, PA 16132
724 667-9448 • PO Box 277

Open Mon. & Fri. 10am-5pm, Sat. 10am-2pm

Other hours by appointment • 724 309-5595 cell

SCUBAPRO Atomic



Open Until 8pm
Friday and Saturday

Looking For A Nice Place To Eat?

Neshannock Creek Inn RESTAURANT

804 Main Street • Across from the boxcars in Volant, PA
724 533-2233 • Mon.-Thur. 11am-5pm, Fri.-Sat. 11am-8pm, Sun. 12-5pm

Wanted: good working VCR w/owner's manual, prefer new in box; 724 667-8238

Custom made French Provincial desk or curio table, ex. cond., pd. \$600, sell \$150; 724 866-8362



Black Friday Special

Breakfast Buffet

Fri., Nov. 29
8am-1pm

Field Club Commons
3334

Wilmington Rd.
Neshannock Twp.

Open 7 Days • 7am-9pm

Enjoy!

Friday Fish Fry

Baked or Fried
Includes 2 Sides

• "I have found a great second use for a coffee-can lid. Cut a slit in the lid and slip it over a paint brush handle. That way, the paint drips on the saucer when painting a ceiling." - O.J. in NC

J.E.L. Excavating

Sewer Tie Ins, Water Tie Ins, Septic Systems, Storm Drains, Basements, Footers, Driveways, Sidewalks, Lot Clearing, Ponds, Brush Hogging, Retaining Walls, Yard Installs, Swimming Pools and Most Other Excavating Needs.

Experienced • Insured
Free Estimates

724 730-0980

362 Enon Rd., Enon Valley, PA 16120

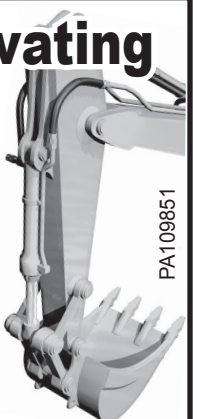

PA109851

COUPON

\$5.00 OFF
purchase of
\$30.00 OR MORE

Offer expires Dec. 31, 2019 • Cannot be combined w/any other offer



2612 New Butler Rd.,
New Castle
724 598-3500

America's Favorite Foods

Wanted: mattress, free or extremely reas.; 724 761-6097

Newer Whirlpool gas dryer, good cond. \$50; 724 944-0872

\$5.00 OFF
Carry-Out Orders
of \$25 or more
through Nov. 30, 2019



Daily Lunch & Dinner Specials

HILL HOUSE RESTAURANT

3198 West Pittsburg Rd.,
New Castle • 724 652-4401
Full Menu at WBBLIVE.COM

Weekly Sudoku by Linda Thistle

| | | | | | | | | |
|---|---|---|---|---|---|---|---|---|
| 4 | | | | 2 | | | | 7 |
| | | 1 | | | 4 | | 5 | |
| 3 | 8 | | 1 | | | 6 | | |
| | 6 | | 5 | | | | | 1 |
| | | 5 | | | 7 | 9 | 2 | |
| 8 | | | | 3 | | 4 | | |
| 9 | | | 7 | | | | | 6 |
| | 2 | | | 1 | | 8 | | |
| | | 7 | | 4 | 3 | | 9 | |

Place a number in the empty boxes in such a way that each row across, each column down and each small 9-box square contains all of the numbers from one to nine. ©King Features.

LAMB GYRO \$4.65

CHICKEN GYRO \$5.80

BILL'S SANDWICH SHOP

UNION-1824 W. State St., New Castle 724 654-1921

Call Ahead for FAST TAKEOUT SERVICE

2 heavy duty homemade picnic tables, \$25 ea.; 724 699-9880

Wanted: refrig., free or extremely reas.; 724 698-7406

The Henry

Thanksgiving Buffet
Thurs., Nov. 28 • 12noon-4pm

Oven Roasted Turkey, Baked Ham, Stuffing, Mashed Potatoes & Gravy, Pasta & Meatballs, Macaroni & Cheese, Vegetable, Salad, Rolls & Butter, Desserts, Coffee, Iced Tea, Lemonade
Catered by Chef Rick Relic

Make Your Reservation
Early 724 651-3540
20 S. Mercer St.,
New Castle

Adult ...\$22.95
Senior 65+...\$21.00
Child 5-12...\$12.95
Under 4...free

Now Here's A Tip

by JoAnn Derson

• Love your pod coffee maker but hate the waste? Almost every brand has some sort of reusable filter that you can purchase. As a bonus, just add those used coffee grounds to your compost pile or sprinkle them in your garden.

©2019 King Features

TERRIE'S CAR SALES & RENTALS

724 652-1540

- 2006 Subaru Outback \$5,995
- 2009 Hyundai Sonata \$6,995
- 2008 GMC Sierra \$6,995

Ask about
GUARANTEED Credit Approved

WE RENT: Cars, Vans, & U-Hauls
• Title Service •
• Propane Sales •
Rte. 18 & Rte. 158
At the Y
Mon.-Fri. 9-5; Sat. 9-2;
other times by appoint.
WE BUY Cars & Trucks

Warm up with a bowl of CHILI-MAC!

Macaroni Topped With Chili and Cheddar



3208 Wilmington Rd.
New Castle
Open
Tues.-Sat. 7-7;
Sun. 8-5
724 856-3181 • Catering Available

Banquet Meeting Room Available

• You can rewrap a scratching post with sisal rope fairly easily. You can use a drop of hot glue to get started and another at the end. Your cat (and your couch) will thank you.

Best Stump Grinding

Accepting
Credit Cards
724 312-2672
PA100062

Figurelli Lawn Care, LLC

Residential & Commercial

- LEAF REMOVAL
- Lawn Service • Landscaping
- Retaining Walls
- Minor Excavating
- Snowplowing/De-icing

Fully Insured • PA114956
Call for an Estimate Today!



724 714-4436

"No Wait, Jose!"

Mexican Buffet

Now Available **ALL DAY**
at Our Union Location

Lunch Buffet **\$7.95** 11am-3pm
Expanded
Dinner Buffet **\$10.95** After 3pm

El-Canelo

2506 Ellwood Rd., Shenango Township 724 656-5141
2421 Wilmington Rd., Neshannock Twp., 724 657-2901
2201 West State St., Union Township 724 657-2004

Taco Tuesday



3 Tacos for \$3.00
Ground Beef or Shredded Chicken
At All Our Locations

El-Canelo
FAMILY RESTAURANT

Brown's Country Kitchen

Ellwood-Portersville Rd.
Portersville, PA
724 368-3227
Sun.-Thurs 7am-8pm
Fri. & Sat. 7am-9pm
Follow Us on Facebook

MONDAY:
All-You-Can-Eat Spaghetti w/meat sauce
TUESDAY:
Fried Liver & Onions
WEDNESDAY:
Stuffed Chicken Breast
THURSDAY:
Southern Fried Chicken Dinner Special, incl. half a chicken, choice of potato, baked beans, biscuit
FRIDAY:
All-You-Can-Eat Fried Fish

Wanted: countertop dishwasher; 724 964-8855
leave message

2 vacuum sweepers, like new, \$40 ea., can deliver; 724 498-6806

New Allergy Practice in New Castle



Welcoming
New Patients!

724-588-7531

Call Today
to Schedule

Francisco J. Cano, MD

Board Certified Asthma, Allergy
and Immunology Specialist

St. Vitus School Christmas Festival

Fri., Nov. 22 & Sat., Nov. 23 • 9am-5pm

Mary Mother of Hope Parish Hall

124 N. Beaver St., New Castle, PA 16101



Breakfast with Santa
Saturday • 9-11am

- Basket Raffles • 50/50
- Nut Roll & Pierogie Sale
- Cavatelli's, Meatballs, & Soup

HELP ST. VITUS EARN FREE BOOKS!

Stop by the Usborne Books and More Booth.
Every purchase earns the school credit towards free books!
Can't make it? Shop here: <https://n5068.myubam.com/1415300>

\$\$\$OLD GUITARS & Amps
Wanted\$\$ Gibson • Fender
• Martin. All Brands. Top
Dollar Paid. Call Toll Free
1-866-433-8277

CALL EMPIRE Today® to
schedule a FREE in-home
estimate on Carpeting &
Flooring. Call Today! 1-855-
404-2366

WANTS TO purchase min-
erals and other oil and gas
interests. Send details to
P.O. Box 13557, Denver, CO
80201

BECOME A Published Au-
thor. We want to Read Your
Book! Dorrance Publishing-
Trusted by Authors Since
1920, Book manuscript
submissions currently be-
ing reviewed. Comprehen-
sive Services: Consultation,
Production, Promotion and
Distribution. Call for Your
Free Author's Guide 1-877-
626-2213

APPLYING FOR Social Secu-
rity Disability or Appealing
a Denied Claim? Call Bill
Gordon & Assoc., Social Se-
curity Disability Attorneys,
1-855-498-6323! FREE Con-
sultations. Local Attorneys
Nationwide [Mail: 2420 N St
NW, Washington DC. Office:
Broward Co. FL (TX/NM
Bar.)]

Landscaping

Complete
Landscaping
and Design



Excavating and Ditch Witch

Specializing in
**New Yards and
Yard Repair**

Specializing in
**Small & Large Excavation
Small Drainage Problems**



- Low Maintenance
Plants
- Retaining Walls
- Driveways
- Patios

- Footers:
Water, Gas,
and Sewer
- Demolition
- Driveways



Residential • Commercial • PA033956

Fully Insured • **724 674-8205** • Reasonable Prices

Thanksgiving Specials

2006 Buick Lacrosse CX,

71,000 miles, very clean, #5046A **\$6000**

2009 Chevy Silverado **\$10,800**

extended cab, 4x4, #5127A

2013 Honda CR-V #5004, 4WD **\$12,600**

2007 Chevy Suburban 4wd, loaded, #5072 **\$14,995**

2006 Nissan Pathfinder #5018B, 4WD **\$6695**

2016 Chevy Impala LT Limited
55,000 miles, lifetime warranty, #5155 **\$11,900**

2006 Chevy Impala LTZ **\$2850**
232,000 miles, #4976B

2004 Chevy Malibu MAXX #5078B, 82k mi. **\$4500**

1996 Ford Thunderbird **\$3500**
#5049A, V8, 150,000 miles...

2003 Honda Civic sedan, #5036A **\$3395**

2011 Jeep Grand Cherokee Laredo
4x4, 120,000 miles, #4982A **\$11,995**

2008 Saturn Aura XE #4961A, 130k mi. **\$3500**

2006 Ford F150 Super Cab #5081A
4WD, 276,000 mi., body is rough **\$1500**

2005 Lexus ES330 sedan
super clean, 120,000 miles, #5003A **\$6700**

2008 Chevy Colorado #4984A..... **\$7800**
4 dr., 4x4, new PA insp., 166,000 miles

**Your New Car
Alternative**

Rte. 18, New Castle
724 654-7741
Open until 7pm
Mon. & Thurs.,
Sat. until 5pm

**G.O. CRIVELLI
AUTOMOTIVE**
CERTIFIED PRE-OWNED

gocrivelli.com

**A Debt Relief Agency
for Over 20 Years!**

BANKRUPTCY

Chapter 7 or 13

Reasonable Fees • Good, Friendly Service
Save Your House! Stop Creditor Calls!

Butler County Attorney
Dai Rosenblum, Esq.

Free Consultation • **724 287-5300**

CARS/TRUCKS WANT-
ED!!! All Makes/Models
2002-2018! Any Condition.
Running or Not. Top \$\$\$
Paid! Free Towing! We're
Nationwide! Call Now: 1-888-
985-1806

1/2" elect. drill \$45; box
and a half .30-30 shells
\$15; Brick House archery
target \$25; 724 856-3047

Retired Teacher PAINTS

- Interior
- 30+ Years Exp.
neat, reasonable,
dependable;

724 667-8048
Frank PA087536

CROSS COUNTRY Moving,
Long distance Moving Com-
pany, out of state move \$799
Long Distance Movers. Get
Free quote on your Long dis-
tance move. 1-844-452-1706

Giada cooking DVDs, 6
for \$10; West Bend 55 cup
coffee maker \$30; 724 699-
5737

C. Drake & Co. Established
Residential and Commercial 1988



- **MOWING:** Weekly / Bi-Weekly
Accepting New Customers
- Edging and Mulching

Call Tim "Tubby" Drake
724 656-1479 or 724 730-3325
c.drakeandco@comcast.net • PA085677



Commercial & Residential

Garage Doors • Operators
Rolling Steel • Fire Doors
Repairs • PA52610

724 856-6019

mcoverheaddoor.com

Like Us On Facebook for Monthly Coupons!

Note: We have now taken over Barker Garage Door.

Want to buy: tailgate for
2004 Dodge Ram, good
cond.; 724 866-8362

LUNG CANCER? Asbestos
exposure in industrial, con-
struction, manufacturing
jobs, or military may be the
cause. Family in the home
were also exposed. Call
1-866-795-3684 or email can-
cer@breakinginjurynews.
com. \$30 billion is set aside
for asbestos victims with can-
cer. Valuable settlement mon-
ies may not require filing a
lawsuit.

Vintage Daisy Mod-
el 1894 BB gun \$50; 724
971-6571

Yohman Construction

- Exterior Carpentry Work
- Interior Remodeling
- Stone Fireplaces
- Finish Basements
- Basement, Cinderblock,
and Concrete Repair

724 730-9007 • PA#148727



Kitchen Cabinets

Special Package Price for Contractors

20' NEW Wall Cabinets
and 19' NEW Base Cabinets **\$999**

20' USED
Wall Cabinets
and 19' USED
Base Cabinets
\$499



JOE'S OF L.A.

127 E. Long Ave., New Castle
(In the Marlin Building) **724 658-8256**
Mon.-Fri. 9:30-6:30, Sat. 9:30-5

ALL NEW BUDGET PRICING

**\$10,000
AND
UNDER**



- 2013 Chevy Spark **\$7995**
- 2015 Chevy Cruze LT ... **\$8995**
- 2014 Dodge Avenger..... **\$9995**
- 2011 Chevy Cruze LTZ.. **\$8995**
- 2010 Nissan Sentra SR . **\$8995**
- 2012 Ford Focus SEL.... **\$7995**

Across from Shenango High School
Shenango
 AUTO MALL

www.ShenangoAutoMall.com
 2515 Ellwood Road, New Castle, PA **724 698-7304**

We Pay the Most \$\$\$ for Old Toys and Trains

**The Area's
Most Complete Train Shop**
 • Selling - Trading - Repairing

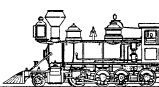

... Authorized Dealer for ...
LIONEL & *Snow Village*

The Underground RAILROAD SHOPPE
 1906 Wilmington Ave., New Castle 724 652-4912
 Feb.-Oct. Hours: Mon., Wed., Fri. 12-5;
 Sat. 10-4; Closed Sun., Tues., Thurs.
 Since 1985 • www.undergroundrrshop.com

Once fired range brass: Coleman metal cooler,
 3,000 cases 9mm \$55, Coleman 2 gal. thermos,
 3,000 cases 40 cal. \$70, both for \$50; small spring
 2,000 cases 223 \$55; 724 Hobby Horse, wooden
 336-0009 frame \$25; 724 714-1103

**Your Dog called
and would like a Bath!**

\$20⁰⁰ Basic Bath
 includes foot pads, nails, ear cleaning,
 sanitary cut, bath, condition,
 blow dry and brush out

Call for appointment • **724 658-4745**
 Gift Certificates Available

**Peek~A~Boo
Pet Grooming**
 "Now you see a dirty dog.
 Now you don't!"
 We groom cats, too!

320 Mountainview Rd., 4 minutes from Walmart



Paws Corner

by Sam Mazzotta

DEAR PAW'S CORNER:
 Whenever our dog
 "Champ" starts barking,
 my husband barks back
 at him. I know he's doing
 it as a joke, but I think it's
 teaching our puppy bad
 habits. - Sara Y., via email
 DEAR SARA: Your
 husband's "barking"
 sends a mixed signal to
 Champ. When trying to
 conduct behavioral training
 with a dog you don't
 want to be unclear about
 commands. There's a
 better way to encourage
 Champ to stop barking.
 Keep a few treats in your
 pocket to start, along
 with a clicker trainer. When
 Champ starts barking,
 click the trainer once
 and say "Speak." Hold
 out a treat for him. When
 Champ takes the treat
 - meaning, stops barking
 for a moment - click the
 trainer twice as he takes
 the treat and say "Shush"
 (or Quiet, or whatever
 command you want to
 use).

Repeat this each time he
 starts barking. When you
 notice that he stops barking
 for longer periods
 after the treat-double
 click, phase out the treats
 but keep using the "one
 click for speak, two clicks
 for shush" pattern. Once
 he begins associating
 the clicks with speaking
 or shushing, phase out
 the clicker and use just
 the verbal commands
 instead. ©2019 King Features

MULE

**TRUSTED
TRIED AND TRUE**

THE RUGGED LINEUP OF MULE™ SIDE X SIDES IS BUILT FOR THE LONG HAUL

RUGGED CAPABILITY
 TO TACKLE THE TOUGHEST JOBS

BUILT TOUGH
 TO STAND UP TO ANY CHALLENGE

KAWASAKI STRONG
 3-YEAR LIMITED WARRANTY

Sanders Kawasaki

1400 W. State St., New Castle • **724 658-6255** • www.sandersofnewcastle.com

KAWASAKI CARES: Read Owner's Manual and all on-product warnings. Always wear protective gear appropriate for the use of this vehicle. Never operate under the influence of drugs or alcohol. Protect the environment. The Kawasaki MULE™ side x side is an off-highway vehicle only, and is not designed, equipped or manufactured for use on public streets, roads or highways. Obey the laws and regulations that control the use of your vehicle. ©2019 Kawasaki Motors Corp., U.S.A. Assembled in the U.S.A. badge does not apply to the MULE PRO-MX™ models. Accessorized unit shown. 20TTTMULE6X5C

Alex

**Restoration and
Masonry Repairs**

- Exterior Repairs:
Brick and Stone
- Masonry Cleaning
- Waterproofing
- Caulking
- Chimney Repairs
- Stainless Steel Liners
- **Wood Burning
Inserts**

Call us
to schedule
724 652-3400
alexrestoration.com

- Over 35 Years
Experience
- Free Estimates

PA062502

Adam and Eve had an ideal marriage. He didn't
 have to hear about all the great guys she could have
 married, and she didn't have to hear about
 his mother's wonderful cooking.

724 652-7884 Office, leave mess. 724 730-3444 Cell, immed. response

CRIT-R-DONE®
NUISANCE WILDLIFE & PREDATOR CONTROL
 767 High Hill Rd., Pulaski, PA 16143

**Raccoons In
Your Chimney?**



Call Us Today!
 We will remove those pesky critters
 from places you don't want them!
 Commercial & Residential Animal Removal



**Squirrels Driving
You Nuts?**

PRO HOME REPAIRS

**Do you need some repair work
done in your home?**

We will provide you with
 Over 35 Years of Experience!

View Photos/Videos at
 FB.ME/imagineitdone.com
 "We Do More Than You Can Imagine"
724 730-5423 • PA116406

Michael Kors women's
 gold bracelet activity
 tracker, brand new in
 box, authentic iPhone
 or Android, tracks steps,
 calories, sleep, call or
 text for pics \$115; 724
 971-2447

Free: Story & Clarke pi-
 ano, very good cond.,
 38"h, 38"w, w/bench,
 must be removed by
 Thanksgiving, great
 Christmas gift for child;
 724 652-5571 or 724 944-
 2086 leave message

Petite black antique rock-
 er without arms, perfect
 for child \$10; pr. Ford
 flare side step side rear
 taillights, brand new, \$15
 ea.; rear driver's side tail-
 light for 2003 Honda Ac-
 cord \$15; 724 714-5824

E-Z Kleen Car and Van Wash

**Black
Friday
Special**

November 8-30, 2019
**Buy 5 Brushless Automatic Washes,
Get 2 FREE!**
 Call 724 651-4066



3342 Wilmington Rd.
 New Castle, PA 16105
 In Field Club
 Commons Plaza
 OPEN 24 / 7

Skate on over and
CHECK US OUT!



**ELLPORT
INDOOR STORAGE
UNITS**



**Easy, Secure
Access**

• **Call Today!**

Storing Your Belongings
Inside and on Wood Floors
keeps them
"Safe & Dry"

724 888-6439

WeatherTech front floor liners for 2017-2018 Chrysler 300, pd. over \$100, sell \$80; all leather rocker recliner, ex. cond. \$75; 724 308-7039

2 like new car seats, 1 for 5-22 lb., 1 for 22-50 lb., \$20 ea.; stroller \$25; large fiberglass dog transport cage \$40; 724 752-8455

ATV ramps, never used \$75; 5' oak fleshing beam mounted on stand \$50; 724 971-1611

**- WANTED -
TRAINS:** all scales, Lionel, MTH, Standard Gauge, HO, American Flyer.
**Also Buying
COLLECTIONS.**
Will beat
anybody's price;
724 667-1342

•• Now at 2 Locations ••
M-Tu-Sat., 9:15am-5pm; W-Th-F, 9:15-8pm
Every other Sun. by Appt. 12:30-5pm



NOTARY

- Licensing
- T-Plates
- Titles
- Motor Vehicles
- Trailers
- ATVs
- Boats
- Snowmobiles

• **New Castle:** 1103 Sunny Ave.
corner of Atlantic Ave., New Castle
724 658-2931 or 724 971-1310

• **Erin Owls II Is Now Online!**
118 Elmwood St., New Castle, PA 16101
724 598-1845

We accept 

Sorry - No personal checks accepted

**DO YOU WANT TO QUIT
DRINKING?
WE CAN HELP.**

For meeting information or
to talk to someone call/text
ALCOHOLICS ANONYMOUS
724 923-0236

Kohler white cast iron double bowl kitchen sink, with faucet & strainer, decent shape \$50; laminate countertop, came out of same remodel, free for hauling; 724 654-3155

Samsung Smart dryer w/ sensor feature, ex. cond. \$200; 724 714-5415

**Jim's Painting
& Remodeling**
Interior/Exterior
Painting, Carpentry,
Electrical, Plumbing
& More • Insured
• Free Estimates
724 714-8209
Credit Cards Accepted
PA120084

**Hoffmeier
Self
Storage**
724 333-6870

Outside Storage Available!
River Rd., Ellwood City
Rte. 65 - Between Ellwood City and New Castle

Rates Starting
at
\$1.00
per
day

Turkey roasting pan w/ rack \$10; Culligan water cooler \$30; gray elect. rocker recliner, very good cond. \$50; hanging lamp \$15; 724 654-6413

2 trailer tires, mounted on rims, 5-bolt pattern, size 530.12, nice tread \$40; dog box \$30; small dog or cat carrier \$10; 724 535-3136

Call Now for Winter Savings!

**Pole Buildings
and Garages**

PA3031

KNEPP
BUILDINGS, INC.
814 382-0392 • www.kneppbuildings.com



**HOME
HEALTH CARE**
30 years experience,
full or part time,
references available;
724 651-7893 Ron

Artificial tree, 9' slim, pre-lit white pine, 850 white lights \$80; Jet pump, Century 1/3hp \$50; Well-X-Trol water tank, holds air pressure \$50; 724 530-6136

Christmas wreaths, artificial, with red bows, 4 large, 2 small, nice shape, great for outdoor decorating \$15; Westell DSL router, Model 6100, for AT&T internet connection \$5; 724 758-3775

**33 Acres
for Sale**

Lawrence / Beaver
Counties;
412 699-8700

MOBILE TECH PA

20+ Years of Computer Tech/Services



Damon D'Ambrosi
Computer Tech
Cell 724 714-3330

mobile_tech_guy@hotmail.com

• • • **Rental Section** • • •

**Oak Leaf
Gardens**

1139 Pin Oak Dr.
New Castle, PA 16101
Phone/Text: 724 652-6632
email: oakleaf@fnjmgmt.com
www.oakleafgardenapts.com

**Looking for
New Tenants**
that can pass a background check.

Rent based on income.

Apartments have
been updated
within the last year!

**Need a New Home?
Call Today!**
724 652-6632



We have
**2 Bedroom
Apartments**
available and ready
for move in!

**NEW GALILEE Area, 2
bedroom Mobile Home,**
Mohawk Schools, water
& sewage included, no
pets, \$425+ security; 724
336-3616 11-15

Union Twp.,

2 bedroom house,
all on one floor, near
high school, nice
yard, avail. Dec. 8,
\$675; 724 730-2015

Corner Rose Ave.
& E. Washington
St., New Castle, 1st
floor, \$470 includes
water & sewage;
724 657-7319

**North Hill,
New Castle,**
3 bedroom, 2 story
spacious
BRICK HOME
off-street parking,
finished out building,
no pets,
\$750+ util. & sec.;
724 674-0596

**Single Bedroom
APARTMENT**
Union Twp.,
all utilities included,
\$615/month;
724 698-4250

3 BEDROOM, 1 bath
House, West Washing-
ton St., New Castle,
\$525+ utilities & secu-
rity, Section 8 OK; 724
730-5556 11-15

**Warehouse
For Lease:**
13,500 sq. ft.,
724 651-7102

**BEAUTIFUL WILM-
INGTON Area, Fully**
Furnished Room for
Rent in Colonial home
on 50 acres with 2 lakes,
\$575/month includes
utilities, TV, WiFi cable,
refrigerator, laundry,
complete use of entire
house, no pets; 724 730-
6685 11-15

**INDOOR WINTER
Vehicle Storage:** Ne-
shannock Twp., \$100 per
month, secure and pri-
vate; 724 944-0479 11-15

3 BEDROOM House,
East New Castle, ap-
pliances, partially fur-
nished, sewage, central
air, garage, \$680+ utili-
ties, 1st, last, & security,
no smoking, no pets; 724
651-9994 11-29

**VOLANT: HOUSE for
Rent, 1 bedroom, single
occupancy, appliances,
no pets, no smoking,
credit and background
check required, \$450
monthly plus utilities,
security deposit; 724
979-2674 11-15**

**2 bedroom
Mobile Home**
New Castle, \$500
month incl. water,
septic, garbage, pets
extra; 724 496-0377

NEW CASTLE • EHO • HUD

Oak Leaf Gardens
1-2-3 Bedroom Apartments
1139 Pin Oak Dr. • 724 652-6632
Fax: 724 498-0428
www.OakLeafGardenApts.com

**Westview
Terrace**
**2, 3, 4 Bedroom
Townhouses**
910 S. Grant St.
724 510-0190

All: rent and
deposit based
on income, and
must be able to
pass background
check.



**Vista South and Sheridan
Apartments**
Senior/Disabled Living Only
1 bedroom, utilities included
Wait List Open • 724 658-6181

PREFERRED
PROPERTIES
REAL ESTATE SALES & SERVICES
— The Maiella Team —
The Only Brothers Sales Team in Western PA
David Maiella & Rick Maiella
724 674-1868 & 724 730-0780
Office: 724 752-1800

DISH TV \$59.99 FOR 190 Channels + \$14.95 High Speed Internet. Free Installation, Smart HD DVR Included, Free Voice Remote. Some restrictions apply. 1-855-270-5098.

CASH PAYOUT? 70 years old and kids are grown? Do you need that life insurance or is a big life settlement cash payout smarter? Call Benefit Advance. 1-877-332-9643

[WANTED] CARS/TRUCKS WANTED!!! All Makes/Models 2002-2018! Any Condition. Running or Not. Competitive Offer! Free Towing! We're Nationwide! Call Now: 1-888-368-1016

3 yr. old brown love seat, ex. cond. \$175; 724 843-1812

Free: TV stand; 724 699-9880

Indoor spin bike, ex. cond. \$175; 724 674-1761

Beautiful 7-1/2' Christmas tree from Kraynak's \$50; 724 652-1380 leave message

Randy's Roofing and Remodeling

- Free Estimates
 - Fully Insured
 - PA#125718
- 724 914-1859**

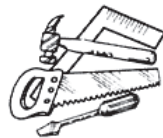

More Rentals on page 10

Matthew Henry Commentary set, 6 volumes, great cond., few yellow marks in Volume 6 \$30; 724 656-0579

Toro pull start and elect. start snow blower, nice \$40; 724 714-8067

Service for 12 Haviland "Blue Garland" dishes w/condiments, made in Germany \$125; 724 971-6571

J. NESBIT HAULING
422 Landscape Supply, LLC

- Top Soil • Limestone • Gravel
 - Fill Dirt • Slag • Sand • Mulch
 - Landscape Stone • Polywood Furniture
- Pickup & Delivery • Mon.-Fri. 8-5, Sat. 8-4

3298 US Rte. 422, New Castle, PA • Member BBB Hauling: 724 658-4829 • Landscape: 724 924-2400

English • Spanish • Italian • German • Russian
• Rental • Alquiler • Noleggio • Vermietung • Arenda •

Call us today **724-654-2800** to see how we can help you!

FOR RENT
PREMIER
PROPERTY MANAGEMENT SERVICES
724-654-2800
RentWithPremier.com

Available Listings:

NEW CASTLE (UNION TWP.)
1505 W. State St. House:
4BR/2 Bath, \$795 + utilities,

NEW CASTLE
270 Mohawk School Rd.
Apartment:
2 BR, Mohawk School District,
\$595 + utilities

PROPERTY MANAGEMENT
is ALL we do.

Management • Leasing • Investment • Consulting

724-654-2800

www.RentWithPremier.com



Translations above are courtesy of Google Translate

FOR
2 and 3 Bedroom Houses
• New Castle
• Union
Immediate Openings
724 658-8256
Member Western PA Landlords Assoc.
RENT

Are You Covered?

In time of emergency, the last thing you should worry about is if your emergency ambulance transportation will be financially covered. Insurance carriers may cover only a portion of your emergency transportation.

With all the recent changes in HEALTHCARE it's more important than ever to have an ambulance membership.

NOGA
AMBULANCE SERVICE, INC.

Ambulance and Wheelchair Van Transports Available

Call the "Professionals Who Care"

NEW CASTLE
2615 Wilmington Rd.,
1142 S. Mill St.
724 652-6677

ELLWOOD CITY
171 Portersville Rd.
724 752-1111



2020 Memberships
Now Available!

NEW LOW RATES • \$45 Family, \$30 Individual

To enroll in a membership plan, call **724 652-8300**

Family and Individual Memberships

More information is available at www.nogaems.com



Jodi's Notary

Over 20 Years Experience

- T-Plates
- ATV, Snowmobile, Boat Registrations

Open Daily 10am-4pm, Sat. 9am-1pm, eves by appt.

146 Franklin Rd., Mercer • 724 699-3093
Located 1/2 mile on Rte. 62 N. in Mercer

White resin table, 5 chairs, perfect for camp \$20; older 10 sp. bike, fair cond. \$30; beautiful tan/beige leather recliner \$50; 724 944-9217

First Act elect. guitar w/case & access. \$100; little girl's pink acoustic guitar w/case \$20; plaid love seat \$35; all ex. cond.; 724 598-6892

Stiga ping pong table, folds up for easy storage, w/paddles & balls, \$75 or best offer; 724 651-3742 Tammy

Adult roller walker, extra wide, up to 500 lb., w/seat, brakes, basket, folds up, good cond. \$100; 724 359-7505

Power recliner lift chair w/battery backup, very good cond., no stains or smoke odors \$200; 724 758-5352

Free: 2 pygmy goats, must stay together; 330 351-0999 Debbie

Vintage wooden ice box, single door, double wood top \$150; 724 704-1067

ZELIC'S Sewer and Drain Company

- Gas Line and Water Line Installation
- Septic Tank and Sewer Repair and Location
- Hot Water Tank Installation
- Excavating / Grading
- Dump Truck Services
- Plumbing
- 24 Hour Service
- Free Estimates

724 847-7233

Koppel, PA

Backflow Water Valve Certified

PA059306

Proper Disposal Electronics

A Guide to Doing it right in Lawrence and Mercer Counties

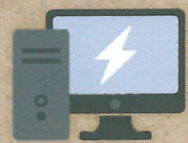

Consumer electronics are an important part of our lives at home and at work. The technology that powers our electronics changes constantly as the industry looks for ways to make our devices faster, smaller, energy efficient, etc. The result is that our society is discarding “outdated” devices at an increasing rate. According to a 2011 EPA report: 438 million new electronic products were sold, 5 million tons were in storage, 2.37 million tons were ready for end-of-life management, and about 25% were collected for recycling.

By weight, electronics make up approximately 2% of our waste stream, yet account for about 70% of the hazardous waste that we consumers throw away.

Wait... Hazardous!?

Electronics contain many different chemicals and elements that are required for them to work. This includes Lead, Mercury, Brominates, Beryllium, Cadmium, and Arsenic, to name but a few. The normal day-to-day usage of electronics doesn't expose us to these materials. Exposure to toxic substances becomes a concern upon their disposal, which is why recycling is important.

The good news is that electronics along with their toxic components can be recycled.

What are the laws concerning Electronics?

The Pennsylvania Covered Device Recycling Act, passed in 2010, prohibits the landfilling of televisions, desktop computers, laptops, monitors, and computer peripherals. Residents and businesses must recycle these items.

Why is it important to properly dispose of my Electronics?

Illegal exporting overseas is often associated with free or inexpensive programs. Units shipped in this manner are usually broken open, stripped of valuable components, and abandoned or burned. This exposes the workers, environment, and eventually us to the hazardous materials contained in them. There are also personal and security risks from data on computer hard drives sent overseas in this fashion.

Landfilling was the primary method of electronics disposal in the past. As already discussed, electronics contain a myriad of potentially toxic materials that can be recycled. Landfilled materials are

crushed, exposing their contents. Increasingly, electronics are illegally dumped along roads and into waterways. In both these cases there is potential for the leaching of harmful chemicals into the environment. There is no such thing as “away” when it comes to throwing our “trash” away.

Many electronic components contain elements such as Hafnium, Neodymium, and Ruthenium, which are very rare. Mining associated with obtaining the ores for rare earth elements is energy intensive and damaging to the environment.

Recycling old electronic items is important for many reasons including: reduced environmental contamination associated with illegal dumping and landfilling, recovered materials (many of which are toxic and/or rare) for reuse which reduces the need for raw material mining, and greatly reduces greenhouse gases associated with landfilling, refining, and mining.

Why is there a cost to recycle electronics?

The recycling of electronics is complex. Electronics items are made with a variety of plastic, metal, and glass components that must be disassembled. This disassembly, called demanufacturing, is performed with manual labor which is time consuming and expensive.

Another challenge facing electronics recycling operations is the marketing of some materials. Televisions and computer monitors are the most commonly recycled electronics items. The glass from older Cathode Ray Tube televisions and computer monitors contains significant amounts of lead and is a recycling challenge. Recycling markets for the leaded glass are limited and expensive. The proper management of the leaded glass from these TVs and monitors is a primary reason for the costs associated with electronics recycling programs.

Materials from some free programs that are illegally sent overseas bypass marketing challenges with extremely cheap labor.

What should I look for in an electronics recycling program?

Look for programs that are registered with the Pennsylvania Department of Environmental Protection (DEP). The DEP website includes useful information about electronics and a listing of state-wide programs. There are also Federal and National certifications to look for. This includes the R2 (Responsible Recycling) and e-Stewards certification programs.

Where can I recycle my electronics?

The Lawrence-Mercer Recycling/Solid Waste Department maintains the “Electronics Recycling Guide” which includes a listing of known local options. The guide is updated frequently and the most recent copy is available through our website or can be obtained by contacting us directly.

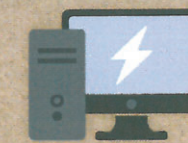

“This fact sheet is partially funded by a grant from the Pennsylvania Department of Environmental Protection.”



“This fact sheet is partially funded by a grant from the Pennsylvania Department of Environmental Protection.”

For questions or more information, check out our website www.co.lawrence.pa.us/recycling and Facebook page or contact us directly at 724-658-6925.

Elegant Wood Floors & More

Call 724 996-8260

Holiday Specials!
Lifetime Warranty Luxury Vinyl
\$3.99 sq. ft. Cash and Carry
• Scratch Proof • Pet Proof • Kid Proof
• Water Proof • Mold Resistant



**Get your floors ready
 for the holidays.
 Dustless Sanding
 at it's best!**

**Free carpet removal with
 dustless sanding job.
 (Mention this ad)**

www.ElegantWoodFloorsandMore.com

We Serve: Lawrence, Mercer, Sharon, Hermitage, Grove City
Free Estimates, Fully Insured PA019874

Free Star with Every Building

- 28'x35'x10'
- 1 Man Door
- 40 Year Siding & Roofing
- 3 9'x8' Doors
- 12" Overhang, All 4 sides
- Concrete Floor
- Other Sizes Available
- **Guaranteed Lowest Prices!**



PA17767

724 699-3315
 Call before you build.
Coblentz Builders

5 KELLY Edge AT/LT 225/75R-16, 4 have 3/4 tread, 1 new, mounted on 8-bolt hole steel wheels \$200; 724 651-8429

SOLID MAPLE twin bunk beds \$150; computer desk \$20; VCR player \$25; 2 shelf wooden bookcase \$10; 724 946-2195 11/22

2005 DODGE Dakota, 4x4, many new parts, asking \$3,000; call 724 924-9183 11/15

Lung Cancer?

Asbestos exposure in industrial, construction, manufacturing jobs, or the military may be the cause. Family in the home were also exposed. Call 1-866-795-3684 or email cancer@breakinginjurynews.com. \$30 billion is set aside for asbestos victims with cancer. Valuable settlement monies may not require filing a lawsuit.

30-06 REMINGTON Gamemaster Pump Carbine, synthetic stock, with 4 magazines & scope ring, best offer; 724 651-5008 11/15

FREE 1958 mobile home, scrap or camp, must be moved; 724 667-8229 11/15

BEAUTY SHOP equipment for sale, call for details & pricing; 724 657-1516 or 724 336-6115 12/20

Sears gas snow blower, elect. start, 21" throw \$150; 42" snowplow \$50; 724 846-9975

2006 CHEVY Malibu LS, inspected until Sept. 2020, needs radiator, cranks but won't start, body good shape, \$1,400 in new parts, asking \$400; 724 637-2480 11/22

ROZZI BUILDERS

- Concrete Work
- Block Work PA044512
- Carpentry
- Basements
- Patios
- Garages
- Additions

724 652-2640

Free Estimates • Fully Insured



LIMESTONE & TOPSOIL

Wholesale • Retail • Delivery Available

- Base & Top Limestone
- EXCAVATING**
- Fully Insured • Free Estimates

Beyond Corp., LLC PA086830
 No job too small • 724 730-2296

WANTED: 1969-1978 Honda CB 750 motorcycles in good and original stock condition; 724 944-0479 11/15

Lg. bag of newer clothes: 3 pr. slacks, 10 tops \$5; Columbia light jacket \$10; lady's winter jacket, s-lg. \$5; Jacquard travel bag w/ bag insert \$5; 3 Vera Bradley purses, \$5 ea.; 3 mirrored classic door panels, \$10 ea.; 724 740-1150

21" snow blower, pull start, runs good \$110; 724 698-4305

The Promotional Contractor
724-856-3045

Promotional Products
Screen Printing Embroidery
Fund Raisers Logo Design

www.dnbpromotions.com [f @dnbpromotions](https://www.facebook.com/dnbpromotions)
 804 North Jefferson St. New Castle, PA 16101



POWER WASHING

Now Offering Roof Cleaning
 Houses • Decks • Gutters
 Patios • Fences • Sidewalks
 RV's • Boats • Semi Trucks
Free Estimates • 724 944-0074

PA142175 • New Castle

Twin bed, includes black wooden headboard, with side rails, mattress, box springs, mattress cover \$150; call Suzanne 724 944-5239

2006 CHEVY full size pickup, 2WD, V6, 5 speed, new clutch, brakes & tires, \$3,500 obo; 724 406-5191



All-Pro
ROLL-OFF SERVICES, INC.

Same Day Service Available!
 10 Yard • 13 Yard • 15 Yard
 20 Yard • 30 Yard

www.AllProRolloff.com • Senior Discount
 Volant, PA • 724 674-1619

SMALL SHOP Vac \$30; turkey fryer burner only \$35; 3 100' ext. cords on spools, heavy wire, 1 has a 4 outlet box, \$35 each; 724 658-2433 leave message 11/15

1999 POLARIS 335 ATV, 4x4, runs, goes with extras \$1,800; 724 658-7241 11/22

New Castle Transit Authority

**We're
 Going
 Your Way**

**To
 Call's
 Plaza**



For Schedules,
 call 724 654-3130, Option 4
 or visit www.newcastletransit.org

Bill's Plumbing and Electrical Service

Repairs and New Installations

Plumbing

- Sewers
- Water Lines
- Gas Lines



Electrical

- New Services
- All Types of Electrical Repairs

Bill Ingram 724 656-1311 724 651-8567

Insured
 Senior Citizen Discount
 PA035574

WE ALSO REMODEL
 kitchens, baths,
 basements, etc.

**Always Remember the Giver of
 All Gifts - Jesus**

PAGLEY CONSTRUCTION



Roofing
 Siding
 Decks
 Additions
 Painting: Interior & Exterior
 And More

Residential
 Commercial
 Free Estimates
 Fully Insured

Alex Pagley, Jr. 724 657-8313

God Bless and Have a Nice Day

PA041687

Community Happenings

NOV. 1-30: Christmas Cruiser accepting donations of unopened, new items: nonperishable food items, toiletries, clothing, toys; benefits local Law. County community members in need. Donation bins: inside Nesh. Twp. Municipal Bldg., Mercer Rd., Hess Ice Rink, Mitchell Rd., Nesh. Twp. School, Mitchell Rd.

NOV. 15: Bingo 7:00pm, All you can play Master Set \$20 - Progressive Jackpot 48# \$250, Consolation \$200! Pig \$295+; Hog \$477+; Beanie Baby Raffle \$536+. Sponsor: DSV; Sallmen's Social Center, 110 E. Division St., New Castle, 724 654-5221, 724 654-6403, We're on Facebook!

NOV. 16: All You Can Eat Breakfast, 8am-11am, adults \$9, children 8 & under \$6, benefits American Legion Post 749; Wampum American Legion, 436 Beaver St., Wampum 11/15

NOV. 16: Craft Show, 4:30pm-7:30pm, enjoy delicious down-home cooking & great handmade crafts, table runners, wreaths, blankets, scarves, hats, jewelry, baby items, rice packs, bowl cozies, crocheted items, kitchen towels, scrubbies, etc.; Mama Jane's Eatery, (Field Club Commons, Neshannock), 3334 Wilmington Rd., New Castle, 16105; 724 598-8070 11/15

NOV. 16: Pork and Sauerkraut Dinner, 4pm-6pm, adults \$10, children under 10 \$4, tickets at door, take-out and delivery available; Trinity Episcopal Church, 212 N. Mill St., New Castle; 724 944-6902 11/15

NOV. 16: All-You-Can-Eat Breakfast, 8am-10am, pancakes, sausage, eggs, bacon, potatoes, fruit & beverage, donation adults \$7, 12 and under \$4; Neshannock Presbyterian Church, Fairground Rd., New Castle 11/15

"Thank A Vet" free Veterans ID Discount Program; 724 656-2128

NOV. 16-17: 2nd Annual Craft & Bake Sale, Sat. 9am-2pm, Sun. 12:30pm-2:30pm; Spiritual Path Church, 2041 Moravia St., New Castle 11/15

NOV. 17: Free refreshments at The Way Cafe 9am-9:50am, Worship 10am, Youth 6pm, Pastor Bryan Warner; Wayside Emmanuel Church, 4437 Mitchell Rd., Nesh. Twp.

NOV. 17 & 24: Fusion! Community wide youth group, 6:00-8:00pm, snack counter, games, lesson, fun surprises, 6th-12th graders welcome, sponsor: LCYM; @ Sankey Center, 125 W. Grant St., New Castle

NOV. 20: Howard Hanna's Chow Chow Children's Hospital Fundraiser, 5pm-8pm, heavy hors d'oeuvres, auctions, raffles, donation \$25; New Englander, 3009 Wilmington Rd., Nesh. Twp., 724 654-5555

NOV. 21: New Castle Relay for Life meeting, 6pm leadership, 7pm teams/participants, all welcome; YMCA, 20 W. Washington St., downtown New Castle

NOV. 22&23: Help St. Vitus School earn free books! Usborne Books and More Book Drive at 2019 Christmas Festival @ Mary Mother of Hope Parish Center. All sales from UBAM booth earns the school credit for free books; 124 N. Beaver St., New Castle

NOV. 25: WBB Early Deadline for ALL ads is 6:00pm today! (early press-time-Thanksgiving Week)

NOV. 27: Thanksgiving Eve Service, 7pm; New Castle Bible Church, 2762 W. State St., Rte. 224, New Castle, (Parkstown), 724 654-9072

NOV. 28: Free Community Thanksgiving Dinner, Serving 11:30am-1:00pm; New Hope Wesleyan Church, 2300 Pulaski Rd., New Castle, PA 16105; 724 658-3019

NOV. 28: Free: Thanksgiving Dinner, 1-4pm, all welcome; Clinton U. M. Church, 1147 Old Rte. 18, Wampum, 16157, more info 724 657-4328 Laurie

NOV. 29&30: Usborne Books and More Book Drive to benefit Neshannock School during the Festival of Trees @ Neshannock School. All sales from the UBAM Booth earn the school credit for free books; 3834 Mitchell Rd., Nesh. Twp.

NOV. 30: Thanksgiving Celebration, 6-10pm, all ages welcome; Underground Refuge, First Church of God, 12 W. Euclid Ave., New Castle, 724 658-3951 visit us on Facebook

DEC. 5-6-7: 200+ Activities on Display, free admission, Thur. & Fri. 4pm-8pm, Sat. 11am-3pm; childrens activities, refreshments, more; Wurttemberg Methodist Church, Rte. 488, Ellwood City

DEC. 7: Holiday Craft and Vendor Show, 10am-6pm, Adult admission \$1.00, 100+ vendors/crafters, Designer Purse Raffle, Chinese Auction, Raffles, Food, Santa, Princesses; Scottish Rite Cathedral, 110 E. Lincoln Ave., New Castle, 724 654-5408, benefits Children's Dyslexia Center 11-22

DEC. 7: Open House with Santa, 1-3pm, take photos with Santa, free tours, refreshments, treat bag; Lawrence County Historical Society, 408 N. Jefferson St., New Castle; info 724 658-4022

DEC. 16: National Guard Birthday (12-16 1636)

Having a Christmas concert or special Holiday event? Let the community know! List it here!!! Paid events: 25 words, \$6.00 each edition 724 654-5529; Free events: up to 25 words - no charge 724 654-4557

CASH FOR Clunkers, running or not, fast, free pick up; 724 813-5480 11-29

TOOL SUPERMARKET: Tool Pickers, Traders, Buyers, Importers, Sellers, Recyclers. New/Used Tools, Machinery and Contractor's Equipment. Woodworking, Metalworking, Mechanics, Industrial, Tradesmen, Hobbyists, Collectors, Antique to Modern/Parts/Rentals/Service/Advice. "Everybody Uses Used Tools." Free Flyer & Used Tool List; call 1 800 783-4766 11-29

Yard Sale

INDOOR MOVING Sale: Fri. & Sat., Nov. 15 & 16, 9am-3pm, First Christian Church, 406 Beatty St., Ellwood City; kitchen items, desks, Christmas items, floral arrangements, chairs, tables, craft items, much more; for questions/directions 724 758-3348 11/15

BLESSINGS YARD Sale: Sat., Nov. 16, 8am-4pm, Shepherd's Light-house, 416 Lyndal St., New Castle; All items FREE

INDOOR FLEA Market: Sat. & Sun., Nov. 16-17, 30-Dec.1, 7-8, 14-15, 21-22, 8am-2pm, 210 E. Washington St., New Castle, The Old Main Street Clothing Store, next to The Confluence; Many vendors, numerous items, space available; contact Sue 724 971-3680 11/29

Vendor/Crafter Wanted

VENDORS WANTED: 2019 Christmas Festival, new location: Mary, Mother of Hope Parish Center, Nov. 22&23, benefits St. Vitus School; contact Thomasina thomill08@comcast.net or 724 971-4363

VENDORS/CRAFTERS Wanted: Dec. 7 Holiday Craft and Vendor Show @ Scottish Rite Cathedral, benefits Children's Dyslexia Center of Western PA; info/reg. 724 654-5408 11-29

DOES YOUR Home feel like a Stuffed Turkey? I can help you get your home in order for the holidays! Call for residential organizing and downsizing needs. Joyous Home Organizing 724 704-0304, www.JoyousHomeOrg.com 11-29

GAS FIREPLACE REPAIRS

Anthony Martone
724 651-7137 PA081050

HONEYCRISP, CRIMSON CRISP, JONAGOLD & MANY MORE APPLES!

Local Peppers, Potatoes, Cabbage & More!
APPLE CASTLE
277 State Rte. 18,
New Wilmington
724 652-3221
Winter Hours:
Mon.-Sat. 7:30am-5:30pm

Andrew's Tree Service

- No Job Too Small
- Tree Removal
- Shrub Removal
- Storm Damage Cleanup
- Snow Removal
- Fully Insured

724 730-8172 PA#151989



WBB Early Deadline Thanksgiving Week: Deadline for ALL ads is Monday, Nov. 25 at 6:00pm for the Friday, Nov. 29 edition.

IN SEARCH of project vehicles, paying up to \$2,500 cash, will consider any vehicle that needs work; classic cars also wanted; 724 813-5480 11-29

A&M Roofing



All Types Roofs Installed
Rubber Roofs - Gutters - Repairs
724 658-6112
Winner of "Best of the Best" Roofers
in New Castle • PA034825

INJURED IN an Accident? On the property of another? Dog bite? Car accident? Call Attorney Harry Stump 412 281-5325 or Visit hstumpesq.com 11-29

KATHY'S APPLIANCES, Good used and reconditioned refrigerators, stoves, washers, dryers, and more, 90 Day Guarantee; 229 Meadow Mist Rd., Pulaski, PA 16143 R



Tony & Taran Spielvogel CHIMNEY Sweeping & Repairs
Complete Chimney Care
• Insured • Sweeping • Rebuilding
• Repointing • Caps
• Stainless Steel Chimney Liners
TEXT or Call:
724 333-5329

SHARPENING of chain saws & mower blades, carbide & steel circular saws, router bits & sharper cutters, jointer & planer knives; **Snyder Saw Service** 724 758-6782

Rudy Spielvogel
Licensed Announcer
724 971-4706
Now taking 2019 Fall Race Bookings



Nite-at-the-Races FUND-RAISING ENTERTAINMENT

SNOW PLOWING, salting, 24/7, lots and driveways, 30 years experience, insured, Beaver, Butler, Lawrence and Northern Allegheny Counties; Swarmer Landscaping and Services, 724 624-0813 12-6

PAINTING and HOME IMPROVEMENTS
Flooring & Ceramic, All Service Members Discount, free estimates, fully insured; Call/text 724 494-2204
Miller and Sons
PA029823

SLAB FIREWOOD, 1 year seasoned, 8' to 12' lengths, call for pricing, you load, you haul; 724 730-3444 11-29

Life Changing Ministries



Pastor Bill and Michelle Rupert
2929 Mercer Rd.,
Nesh. Twp.
724 652-4090



Sunday
9:30am: Sunday School
10:30am: Morning Worship,
Nursery, Junior Church
Thursday
6:00pm: Thurs. Youth Group

 **MTH 5100**
Chainsaw \$179.99

3.0 hp/50.9cc, 18",
.325" x .050" microlite,
auto/adjustable/zero
flow rate at idle speed,
8.8/18.6 fl. oz., 11 lbs.



Hahn's Sales and Service
211 Sankey Run Rd., Edinburg 724 652-5164
Sales • Parts • Service • Chain Sharpening

OVER 3000 used tires available. If I don't have your tire, no one does. Passenger tires starting at \$15.00. Call Ray's Tire 814 860-0194, 41 Portersville Rd., Ellwood City, PA. Mounting, balancing and disposal available, Mon.-Sat. 9-5

2010 FORD Explorer, Eddie Bauer, white with gold trim, 66,000 miles, 4WD, roof rack, leather, 3rd row seats, like new, 1 owner, must see, \$10,499 obo: 724 658-4287 11-15

1994 CARAVAN, 85K,
many new parts, frame
needs welded, good mo-
tor and transmission
\$500: 724 652-3410

TRAILER: 5'x8' comes with ramps, attached toolbox, newer hitch, \$500 obo: 724 654-8479

FORMER AMISH Roofers, experienced crews, new roofing/re-roofing with shingles or metal; Call Chris Byler 724 202-9747, 216 469-0322 cell, PA#146758 ¹¹⁻²⁹

LARGE LIONEL Train
Collection, all mint, in
boxes, too many to list,
great Christmas gift; 724
651-0240 ¹²⁻⁶

>>> NIXON <<< Home Improvements

We install vinyl siding, soffit and fascia,
replacement windows and doors,
roofing and seamless gutter

- Free estimates • Fully insured

724 730-4272 • PA021595
P.A. Lead Safe Certified • OSHA Certified

Hiring • Hiring • Hiring • Hiring

The logo for the Aviation Institute of Maintenance (AIM) is displayed. It features a large, bold, black 'AM' monogram. Below the 'AM', the text 'AVIATION INSTITUTE OF MAINTENANCE' is written in a smaller, black, sans-serif font. To the right of the text, there is a black silhouette of a commercial airplane in flight, angled upwards and to the right. Below the 'AM' monogram and the airplane, the text 'Get FAA approved maintenance training at campuses coast to coast. Job placement assistance. Financial Aid for qualifying students. Military friendly.' is written in a black, sans-serif font. To the right of this text, the words 'AIRLINE CAREERS' are written in a large, bold, black, sans-serif font. Below the 'AIRLINE CAREERS' text, the text 'Call Aviation Institute of Maintenance' is written in a black, sans-serif font, followed by the phone number '800-481-7894' in a large, bold, black, sans-serif font.

US FOODS is hiring
Class A CDL Delivery
Drivers! \$3,500 Bonus!
Great Pay and Benefits!
Apply online at: [www.us-
foods.com/jobs](http://www.us-foods.com/jobs) 11-22

NEW CASTLE Office Now Open! Hiring AmeriCare Staffing for New Castle, Mercer, Butler, Slippery Rock, Sharon, New Brighton areas: Personal care workers, CNAs, HHAs, starting \$11+/hour, all shifts available; Call for appt. 724 965-8695. AmeriCareStaffing. ClearCareOnline.com/quick-apply ¹²⁻¹³

OFFICE CLEANING position open immediately, Neshannock Twp., Monday thru Friday, 5pm-7pm, child abuse and criminal record clearances required, must have own transportation; 724 652-9097 or email: vamooch@comcast.net 11-22

Advertise your job opening here! **1-25 words:** \$6.00 per week, prepaid;
Over 25 words: 25¢ per word, per week, prepaid.
(email or website: +4 words, phone #: +1 word)
Deadline 5pm Tues. 724 654-5529 (Early deadline Thanksgiving week)

*Do you have a passion for seniors
and want to make a difference?*

Become a CAREGiversm

**Home
Instead[®]**
SENIOR CARE[®]
To us, it's personal.

*By changing the lives
of people you work
with, you may even
change your own.*

We Offer!

- Paid Training
- A supportive office staff
- All shifts available: day, evening, overnight
- Sign-on Bonus and Performance Incentives

Apply Now!

HomeInstead.com/580 • 724-535-6101

A black and white photograph showing a caregiver, a woman in a patterned short-sleeved shirt and white pants, assisting an elderly woman. The elderly woman is seated in a chair, wearing a white long-sleeved top and white pants. The caregiver is leaning over the chair, holding the elderly woman's hand and adjusting her clothing. The background is a plain, light-colored wall.

Weekly Bargain Bulletin

1576 Sunrise Dr.
New Castle, PA 16105

Business Office/Display Ads: 724 654-5529
***200 or Less Automated Line: 724 654-4557**
 Website: www.WeeklyBargainBulletin.com
Office Hours: Mon. 9am-6pm; Tues. & Wed. 9am-5pm;
 Thurs. by appt.; Fri., Sat., Sun. Closed
Hour Changes/Early deadlines likely around holidays
 Covering Lawrence, parts of Butler, Beaver and Mercer Counties
 in Western Pennsylvania every Friday...since 1972!

LINE AD ADVERTISING DIRECTIONS

Mail ad in or Call ad in. For our records, all ads MUST include your name, address and phone number for ad to be printed. Ads received without this information will not be printed. Ad blank for convenience.

Tuesday Ad Deadlines: Prepaid/Business 5pm, *200 or Less 12noon • Ad Blank - 1 word per space
 • Phone number = 1 word • Price = 1 word **Prepaid Ads Only:** • Website/Email = 4 words each

PAYMENT: Cash - any amount, **check/money order - \$10.00 or more only** (amounts under \$10.00 will not be accepted); Visa, MasterCard, Discover, debit cards - minimum charge \$6.00. All over-the-phone ads taken only with debit/credit card payment. (Sorry - no ads accepted Wednesday 9am-2:30pm)

YARD / GARAGE SALES (YS) Line Ads

- **1-25 words:** \$6.00/week Prepaid, Over 25 words: additional 25¢ per word
- Ad info. MUST include mailing address, date(s) and time(s) of sale

***\$6.00 PREPAID LINE ADS - - - Business Office 724 654-5529**

- Selling items **valued over \$200**, prices listed optional
- This includes Hiring, Rental, All Service Work (PA HIC#), Business, Home Business, Shoots, Notices, Animal Selling, Wanting multiple or general items for personal collection, Selling multiples of same item ongoing sales, barter/trade over \$200 value, etc. ***Wanting/Selling:** Firewood, Firearms, Parts, Tires, Vehicles/Motorcycles/4-Wheelers/anything with an engine
- **Community Happenings: All events requiring money (any selling/admission charge)**
 Including nonprofit/church fundraiser, dinner, craft fair, etc., must include date, time, location
- **1-25 words:** \$6.00/week Prepaid, Over 25 words: additional 25¢ per word

***\$200 OR LESS LINE ADS - Automated Line 724 654-4557**

- All items MUST be listed with a selling price
- Selling **3 (three)** items per edition, **each priced at \$200 or less, 25 words or less**, longer ads will be edited. We run additional ads, as can, on a space available basis only.
- Giving away items free of charge / Wanting a specific item*
- **Community Happenings:** Events **FREE** of charge/open to the community (**no selling**) Listing in paper as often as can until event date, longer ads will be edited, must include date, time, location

REFUND POLICY: WBB Advertising In-House Credit (*valid on future ads*) is issued, in full, for line ads and display ads only when cancelled before our deadline. Cash, check, debit/credit card refunds are subject to a \$2.00 Service Fee.





**EARLY
DEADLINE
Thanksgiving
Week**

The Weekly Bargain Bulletin, Inc. reserves the right to review all material submitted for publication, and to reject any material, in whole or part, which the Weekly Bargain Bulletin, Inc., in its sole opinion, deems inappropriate for publication. We assume no financial responsibility for any typographical errors in any advertisement, but will reprint that portion of an ad in which an error occurs.

WBB Mail-In Ad Blank Print your ad, One Word Per Space, the last word is the phone number (not listed in YS). (Include your name/address for our records) Choose ad classification (See directions above) Paid ad - include number of weeks to print ad **(*\$6.00 min. for 1 edition)**. Mail completed ad blank *(or ad written on separate sheet of paper)* with payment to: Weekly Bargain Bulletin, 1576 Sunrise Dr., New Castle, PA 16105 **(NO checks or money orders accepted in amounts under \$10.00)**

| QUESTION | ANSWER | MARKS | TOTAL |
|----------|--------|-------|-------|
| | | | |
| | | | |
| | | | |
| | | | |
| | | | |

 . (end of \$200 or less/\$6.00 Ad) + 25¢/word for additional words, paid ads only.

Name _____
 Address _____
 State/Zip _____ Contact Phone# _____

CONTRACTOR/BUILDER INVENTORY LIQUIDATION AUCTION

Thursday, November 21 • 5:00pm

Tri County Produce Auction Bldg.

3238 State Route 208

New Wilmington, PA 16142

Tiny Ad for a Huge Sale - too much to list
- Hundreds of Lots - Absolute Liquidation -
Everything Must Go!

Windows, Doors, Door Lock Sets, Kitchen Cabinets, SS Sinks, Toilets, High End Faucets - Kitchen - Bathroom.

Lights, Fixtures, Insulation, Conduit, Electrical, Rolls & Rolls Wire, Trim Coils, Nails, Hardware etc...

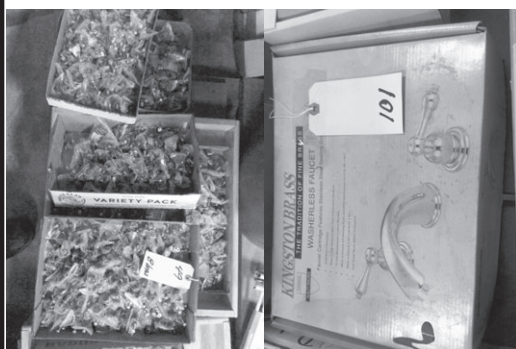

Terms of Sale: 5% Buyer's Premium, waived for Cash or Good Check.

Go to auctionzip.com #8930 for more details



2006 COBALT, blue, good condition, inspected, \$2,695; 2006 Cobalt, gray, inspected, good condition \$2,695; 724 698-3818

2004 HONDA Pilot, runs good, inspected, 3rd row, \$2,300 obo; 2004 Grand Prix, inspected, \$1,450 obo; 724 971-8869

Holiday Loans



- Auto Loans
- Payday Loans
- Vacation Loans
- Bill Consolidation
- Home Improvement

**Offering You
That
Personal
Touch**

MAHONING Consumer Discount Co.

Independently Owned and Operated • Established 1925

Suzanne Rearick, Manager

2418 Wilmington Rd., New Castle 724 658-8888

DOUBLE LOT for sale:
14 Oak St., Bessemer,
PA 16112, 100' width x
140' depth, approved for
double wide or larger
house, water, sewage &
gas hookups \$10,000; 724
667-8545 11/29

FIVE FRIDGES: Full
size \$50, 2 1-1/2 cu. ft.
\$25; 2-1/2 cu. ft. \$40, Com-
mercial size, approx. 25
cu. ft. \$250, all work good;
724 658-2433 leave mes-
sage 11/15

Online Auctions



459 Possum Hollow Rd.,
Wampum, PA 16157

www.DuckSoupAuctions.com

Lic. AU002976L • 724 535-1430

We pay referral fees, send us your leads!

**Dave Lias
Auctioneer**

info@daveliasauctioneer.com

**Consignment
Auction**

Mounted Deer,
Household Furniture,
Washer, Dryer, Tools,
Riding Horses

**FREE
Tire Repair!** We will plug
your leaking tire
for FREE!

Ray's TIRE Shop

Conveniently Located in Ellwood City at
41 Portersville Rd.
814 860-0194

Mon.-Sat. 9am-5pm; Sun. closed

**WOW! Used Passenger Tires
only \$15.00 each!**

We Carry All Major Brands

**Like New-Used Tires at
Incredibly Low Prices.**

Mounting, Balancing,
and Tire Disposal available



SAVAGE #111, LH, syn-
thetic stock 30-06, Nikon
3x9 scope, NIB \$450; Hoyt
Intruder compound bow,
LH, arrows, quiver, re-
lease #45 \$150, done hunt-
ing; 724 269-3143

1997 FORD Ranger, 4
cylinder automatic, low
mileage, good tires \$1700;
724 730-9925 11/15

4'X8' UTILITY trailer,
new tires, deck and lights,
includes spare tire \$300;
724 944-5253 11/22

2002 GMC Envoy, sell-
ing whole for parts, new
tires, brake pads, rotors,
calipers, shocks & starter,
body has very little rust
\$650; 724 944-4642 11/22

General Merchandise Auction

Tuesday, Nov. 19 • 5:30pm

1st and 3rd Tuesday Each Month

Food Available • Info Call 724 847-7890

• Christmas Auction: Black Friday, Nov. 29 •

Located At: 800 Centennial Ave. (Rte. 168)
New Galilee, PA 16141 (Near Fire Dept.)

Auctioneer: Joe Shiraka aka "Cranberry Joe" AU004042
GoToAuction.com ID#7054

Wanted: rent to own Sound bar \$50; 724 658-
home; 724 698-3042 9836

... AUCTION ... Income/Business Opportunity "Howards Café"

Fully Remodeled Bar/Restaurant - D-1-2-3-
3A Liquor License Including Carry Out To Go
With - Real Estate & All Kitchen Equipment &
Fixtures Transfer As A Unit - Business Is Cur-
rently Open & Running - Public Utilities - Two
Vacant Lots Go With - Ample Parking - Also
Two Apartments Above Currently Rented \$400
& \$700 Per Month

Owners retiring. Absolute auction, all sells to
the highest bidder on location: 740 E. Taggart
St., East Palestine, OH 44413. Directions: From
Market St. (Rt. 170) take E. Taggart St. East .7
mile to auction - or - From PA take Taggart Rd.
West of PA Rt. 51 2 miles to auction. Watch for
KIKO signs.

Tuesday, November 26, 2019 - 12:00pm

Real Estate: 3,100+ sq.-ft. building - bar/dining
area totally updated recently with corrugated
steel and primitive wood finish, new windows,
insulation, lighting and flooring. Two restrooms
totally updated. New 200-amp. electric service/
panel. Gas boiler heat and electric wall units for
back up and air conditioning. L-shape bar and
dining area seats 75+, modern tables/chairs
and bar stools - fully equipped kitchen with An-
sul system, stock/delivery room, office, walk-in
cooler, smoke room/patio. Mostly late model
equipment. One two-bedroom apartment above
paying \$700 month, one one-bedroom apartment
above paying \$400 month. Both with separate out-
side entrances. Apartments not shown until auc-
tion day. Two extra lots go with, room to expand,
parking, etc. Public utilities. Seller to assist buyer
in transfer of D-1-2-3-3A liquor license.

Look online for list of equipment and items
transferring.

TERMS ON REAL ESTATE: 10% down auction
day, balance due at closing. A 10% buyer's premi-
um will be added to the highest bid to establish
the purchase price, which goes to the seller. Any
desired inspections must be made prior to bidding.
All information contained herein was derived from
sources believed to be correct. Information is be-
lieved to be accurate but not guaranteed.

Auctioneer/Realtor:

Rudy W. Kiko, 330-540-2416

Auction By Order Of: The Cow Palace Inc.



KIKO Auctioneers

2722 Fulton Dr. NW,
Canton, Ohio 44718

www.kikoauctions.com

• 330 455-9357 •

HUGE FROZEN FOOD & GENERAL FOOD AUCTION

Rte. 224, 3 miles east of Poland, Ohio 44436
THURSDAY, November 21 • 6:00pm
 Doors Open at 5:00pm • Bring Coolers

Terms: Cash, good check, MasterCard & Visa accepted. 13% buyer's premium with 3% waived for cash or check. One of every item selling absolute.

All American Auctions
 By *Mark Miller*
 AUCTIONEER
330-507-7600

Mark Miller, Auctioneer OH Lic. # 2005000140
 Dennis Hynes, Auctioneer OH Lic. # 57198842109

FREE: MANURE from horse, Neshannock Twp., free loading with appointment: 724 944-7100 ^{Run}

WHITFIELD PELLET stove, 37,000 btu, glass door, works great \$600; 724 376-7160 ^{11/22}

1999 CADILLAC Eldorado, inspected, 80,000 original miles, \$1,850 obo; 2008 Jeep Grand Cherokee, 130K, runs good, new inspection, \$2,300 obo; 724 510-1808

MIKE'S HYDRAULIC Service can repair log splitter cylinders, hydraulic cylinders, and sharp chain saw chains; 4623 Perry Hwy. (Rte. 19), Volant, PA; 724 530-7396 ^{11/29}

CUNNINGHAM AUCTIONEERS

wix.com/cunningham/farm
724 674-8755
 AU199L & AU3364

Absolute Real Estate & Contents

Monday, November 25 • 10:00am

2793 Wampum Rd., New Beaver Borough, PA 16157 • Robert Altman Estate



Brick & Sided Ranch - 1 Acre - Mohawk School Dist. 3 Bedroom 1 Bath w/Central Air- Living Room-Dining Room - Kitchen w/Granite Countertops. Finished Basement - Fireplace. Screened in Porch. Attached garage w/opener. New Roof within 5 years. Sells Absolute - No Reserve - Guaranteed Clear Title.

•2018 Chevy Equinox 14k miles (Like Brand New) - clean PA title in hand.



•Frigidaire Fridge/Freezer, Frigidaire Elect Range, Hot Point Late Model Washer, Older Whirlpool Elect Dryer, Singer Elect Sewing machine in Cabinet, Kirby Sweeper w/attachments, Old Tools, Hand & Garden Tools...

•Hand Painted Signed Fenton & other fine glassware. Cupboards full - Kitchen wares, pots & Pans etc.

•Tea Cart, Oak China Cupboard, Wide Oak Lighted Curio Cupboard, Narrow Lighted Curio, Couch & Loveseat, Chair & Ottoman, Cedar Chest. Irwin Furniture Co: Full Bed Dresser w/mirror, Chest of Draw-

ers. Single Bed. Wooden: Couch, chairs, Coffee Table, End Tables. 50's Chrome Table. Full Size Pool Table, Pool cues & accessories. Home Interiors, Avon...

•Huge Doll Collection - Porcelain, Baby Dolls, Barbie Dolls - Lots of Barbie Dolls- Anniversary & Holiday Barbies.

•Baseball Cards, Record Album collection - (1 Autographed by Hank Williams Jr.). Snoopy-Matic Camera, Old Kids Games, Lunch Boxes, Cake Taker, Old Thermaster Cooler, Wheel King SQUIRE kids wagon, Schwinn & "500" Bicycles...

•GUNS: Marlin Mod. 25 Micro-Groove .22 s.l.r. w/Tasco 4x15 scope, Mossberg 500 ET 410 Pump 2 ¼ & 3". Daisy Mod. 27 & Red Ryder, Daisy Powerline Mod. 1200 Co2 BB guns.

Family Handles all Firearms
 ALL FFL LAWS APPLY

Quick list at a walk thru - Lots more stuff to find as we prep for the auction. Valuables kept offsite till sale day.

Terms of Real Estate: 10% Buyer's Premium on final bid with 10% down sale day - balance due in 30 days.

Terms of Contents: 5% Buyer's Premium waived for Cash or Good Check

Go to auctionzip.com 8930 for more details

DUKE WHITING
 Complete Auction Service



305 Easy St.,
 New Wilmington, PA
 PA AU-003437 • OH 57-96-7020
724 301-0319

THE ESTATE OF BOB STONER

Wednesday, November 20 • 10:00am

2006 Harbor Edinburg Rd., New Castle, PA 16101
 Corner of Harbor Edinburg Rd. and Rte. 422 (Benjamin Franklin Hwy.)

Kubota B8200- 60"deck 1 owner.



2004 F-150 4x4 XLT 5.4 Triton 115k miles Cab and a half- fresh insp - alignment - good rubber.



Massey Ferguson 50 Backhoe- Perkins Diesel w/ MF 300 loader & MF54 backhoe...

Pocket Watches- Illinois 21 Jewel 14k, Elgin Pocket Watches & others & wristwatches. CASE watch fob.

Class Ring 10k Gold, 14k Bracelet. Sterling spoon, Pocket Knives.



Pearl Grandfather Clock, Waterbury Kitchen Clock, Seth Thomas Mantle Clock...

Roll Top Desk- Heavy Oak S-Curve, Heavy Oak Dining Room Table & Chairs, Oak China/Hutch, Oak convertible Bench/Table, Benchcraft Couch w/built-in Recliners plus Sectional, Rocker Recliner, Lane Cedar Chest, 6 Gun Cabinet, Maple Stands, Brass Lamps, Maple Chest of Drawers, Blonde Oak Dresser w/mirror & chest of Drawers. Bedroom Suite: Queen Bed, Dresser w/mirror, Chest upon Chest. Qtr Sawn Oak Desk & Chair, Old Singer sewing machines, antique R&M

Brass Fan & other. Quilt, Box Trunk, Bentwood Rocker, Medicine Cabinet, White Vanity, Pitcher & Bowl, Dinette Table & Chairs, Airplane- Wooden Wall Shelf, Airplane Mobile, Wendell August, Old Christmas, Towels, Canning Jars...

Toshiba & LG Flat screen TVs, good old Fridge/Freezer, Elect Range, Portable Dishwasher, Maytag HD Washer & Elect Dryer...

Pfaltzgraff Service for 8 plus serving pcs, Shenango, Fire King, Pots & Pans etc...

Milwaukee Tools: H-D Magnum Hammer Drill, Right Angle Drill, Electric Impact Wrench, 4 ½" Angle Grinder, Nibbler, 10" Magnum Compound Miter Saw, H-D Circular Saw, Jigsaw, Hole Saw Set, Heat Gun - all Milwaukee and like new...



Portable Generator- 5500 -8500 Watts, Gas High Pressure Washer, Craftsman Socket/Wrench Sets and others, Ingersoll Air Impact, NAPA Battery Charger, Anvil Vise, Bench Vise, Pipe Vise, Bosch 3-1/4" Planer, 10" Table Saw, Bench top Drill Press, Forstner Bit Set, RotoZip, Ridgid Hole Punch, Wire Snake, C-Clamps, Werner 20' Alum ext ladder, Alum Step Ladder, Tri-pod, Handy Man Jack, Hydraulic Jack, Jack Stands, Come a long, Truck Tool Box & Tool Boxes Full...

Stihl FS74 Brush/Weed Wacker, Lawn Sweeper, Yard Cart. Hand & Garden Tools- Pics/Axes/ Sledge/Shovels Etc.

Guns: Mossberg 500 ATP SS shotgun, Colt Official Police 38 special, H&R Mod 922 Revolver...

Family Handles Firearms. ALL FFL LAWS APPLY.

• **Quick Listing** •

Lots of goodies yet to find!

Valuables offsite till sale day.

Terms of Sale: 5% Buyer's Premium, waived for Cash or Good Check

Auctionzip.com ID# 8930



DUKE WHITING
 Auctioneer Complete
 Auction Service
 PA AU-003437-L
 OH 57-96-7020
 305 Easy St., New Wilmington, PA

724 301-0319

2008 CHRYSLER Town & Country mini van, Limited Edition, 220,000 miles, V6, 4.0, remote start, Stow n' Go cargo seats, camera, DVD, loaded \$3,200; 724 510-5097

2 Living room arm chairs, excellent condition non smoking, pet free, \$125 for both; call Ron 724 856-5339

Free: 2 pot-belly pigs, 2 kittens; 724 923-8110

Free: dresser & black nightstand; 724 674-5718

Mangina Construction

• Garages
 • Block Work
 • Vinyl Siding
 • Concrete Work
 • Carpentry and Additions
 • Basements & Foundations
 Senior Discount - Free Estimates - Fully Insured



PA022773

724 336-4472 724 652-3051

SIBERIAN HUSKY puppies: Ready by Dec. 21, 2 males, 4 females, can be registered \$800, reserve yours now; 724 657-4569 leave message ^{11/15}

WANTED STANDING Timber: Yoder Brothers Logging is buying standing timber of all species, call for free estimate; 724 253-2030 or 724 301-3167 ^{4/24/20}

DAN'S AUTO BODY & REPAIR

130 W. Long Ave., New Castle
724 657-3647

Owner: Daniel McClure

PA State Inspections

- Minor to major accidents
- Insurance estimates
- Brakes
- Exhaust
- Overall paint jobs
- Rust repair
- Tune-ups
- Oil Changes

Will waive deductible, Competitive prices

www.DansAutoBodyRepair.com

SEARS WOODBURN-ER w/12' of insulated pipe \$250; 5th wheel hitch for Dodge truck, used 1 time \$175; 724 714-1760

2001 FORD F-150 Lariat, 4WD, low mileage, good body & tires, bad frame, will sell whole or part out; 724 996-8260 ^{11/15}

CHILDREN'S PLAY structure, cedar, you take apart, includes slide, climbing net, tire swing, covered platform with telescope, plus more \$375; call Suzanne 724 944-5239

TILT BED: 1988 Chevy Chevron 30, 454 engine, standard transmission, 16' bed, garage kept \$8,500; 724 452-9718 ^{11/22}

2001 TOYOTA Tacoma, 4 door, 216,000 miles, just inspected, was wife's winter truck \$5,500; 724 944-2100 if no answer, leave message

2010 DODGE Cali-ber, 150K, runs good, inspected, \$2,700 obo; 2005 Trailblazer, runs good, inspected, \$2,000 obo; 724 510-1808

cambio Construction & Concrete

Additions ~ Decks ~ Garages
Stamping ~ Driveways ~ Patios ~ Sidewalks ~ Footers ~ Pools
All types of roofing

Free Estimates

Tom Cambio
724-614-4259

Fully Insured

Tyre Patterson
724-971-1500

PA029723

Absolute Real Estate & Contents

The Estate of Carol S. Balog • 2174 State Route 956, Volant, PA 16156
Friday, November 22 • 10:00am

47 Secluded Acres - Ranch Home

47 Acres in the Woods- Ranch Home. 3 Bedroom - 2 Bath - Kitchen - Living Room - Den - Glassed in Porch - 2 Car attached Garage - Big detached Garage/ Shop. Home Originally Built around 1890 - added to and updated over the years. Stone Fireplace w/ huge mantle, Exposed interior Beams and Hand Hewn Timbers as well as Exposed Brick. Master Bath has Garden Tub, Bay Window and Stained Glass. On Lot Well & Septic. Some Old Barn and Foundation Stone on property. This is a true Nature Lover/ Hunter's Paradise in Wilmington Twp., Lawrence Co. Wilmington Schools. Sells without reserve - to the highest bidder! Guaranteed Clear Title.

1957 Ford Thunderbird Convertible Project car, 2001 Dodge Ram 4x4 (needs work), 76 Lincoln Mark IV 1 owner car w/ 42k orig miles w/ 460 4bbl and 4 wheel disc brakes. '72 Lincoln Mark IV (needs work) w/ high compression 460 - pre smog engine. Some other parts and Scrap metal...

Tools: Small Craftsman Machinist's Lathe, CH Upright Air Compressor 5hp 220v, Big Bench Vice and other tools...

1800's Mantle Clock Key Wind Forestville MFG Bristol Conn. The American Cuckoo Bird-New England Clock CO.

Glassware: Lots of Fenton- Epergne & others. Hummels, Black Amethyst, Wedgewood, Flash glass, Cut Glass, McCoy, RS Prussia, Bavarian, Austria, Ironstone Staffordshire, Copenhagen, Vaseline Glass, Theodore Haviland Limoges, Noritake, Japan, Bone China, 1 American Sweetheart Plate, Mortar & Pestle, Crocks, Jugs...

Antiques & Furniture: Washstand w/backsplash, Lift Top Commode, Flat Wall Cupboard w/ Bottom Drawer, 2 Eastlake Oak Dressers, Eastlake spoon carved stand, Eastlake Spoon carved high Back Bed, 3 Drawer Chest w/ Applied Carving, Marble insert Dresser, Cherry Victorian Dresser, Ball & Claw foot Piano Stool, Drop

Front Secretary w/claw feet, Gate leg drop leaf Table, Pedestal Table w/ Leaves, Rush Seat Ladder Back Chairs, Victorian Parlor Set, Victorian Folding Rocker, Marble Top Stand, Oak Roll top Desk, Kneehole Desk, Sofa Table, Solid Wood Bookcase, Alabaster Lamps, Alabaster Book ends, Early Photos & Frames- Tin Type & others. Records, Cast Iron Doorstop, Books...

Sterling Silver: 48 pcs Towle Sterling Rambler Rose Pattern, 38 pc Towle Sterling Rose Solitaire pattern, 2 Sterling handle cake knives, 1 Sterling sugar cube tongs, Salt & Pepper, Candlesticks and more. Also Lots of Silver Plate pieces, Pewter, Brass, Arthur Armor, etc...

Bulova 15 Jewel Men's Watch, Knights of Columbus Sword...

Coins: Old Silver Halves, Quarters & Dimes. Wheat & Indian Cents. 1953 1/2 EIRE (Pig Coin) & other foreign.

Stamps: Extensive Stamp Collection

Antique & Farm Toys: JD Combine, Drag Plow, Disc, Box Wagon, Hubley Red Wagon, Hubley Kiddie Toy 474 Fire Truck, Nylint Ford Bronco, Buddy L Tow Truck & Dump Truck, Hot Wheels -2 Red lines (Rough), The Lindberg Line No-4 Jaguar xk-E, Lesney Matchbox Car Hauler, Aurora Cars, Fort Apache and more... Comic Books.

Quick Listing - Lots more to find. Valuables stored offsite till sale day. Security Cameras on Property. Call Us if you want to see the place!

Terms of Real Estate: 10% Buyer's Premium. 10% Down Sale Day with balance due in 30 days.

Terms of Contents: 5% Buyer's Premium waived for Cash or Good check

DUKE WHITING

Complete Auction Service

305 Easy St., New Wilmington, PA

PA AU-003437 • OH 57-96-7020

724 301-0319



LIQUIDATION AUCTION

Castlewood Market Dairy, Deli & Grocery

3850 Ellwood Rd., New Castle, PA 16101

SATURDAY, NOV. 16, 2019 @ 11:00am

Located: Corner of Rt 65 & 388. Watch for Huey Auction Signs.

Log Onto Auctionzip.com to View Photos and Full Listings, Use AU ID #1361



• KITCHEN EQUIPMENT: Hobart A-200 Comm. Counter Top Mixer w/Grinder & other Attachments; Dough Pro DT-1100 Dough Press; Subway Proofer/Oven; 24" x 26" Counter Top Gas Pizza Oven; KitchenAid Stand Mixer; SS Toaster Oven; TRU 3 Well Crock Pot; Hobart 18" x 42" Table Top Toaster Oven; Nemco SS Soup Pot; Imperial Dbl. Basket Gas deep Fryer; Roundup Countertop Hot Dog Cooker; Roundup 32" SS Warming Drawer; Hot Pizza Display Case; Nacho Cheese machine; SS Triple Bowl Sink; SS Hand Sink & Much More.



• DELI EQUIPMENT: Avanto 12" Manual Elec. Meat Slicer; Hobart 1712 Auto. Slicer; Berkel A-600 Counter Top Scale; True 6' Refrig Deli Case; 4' Centennial Refrig. Deli Case w/Poly Cutting Board & wells; 5' Pastry Case; (2) 5' SS Work Tables w/Splash backs; (2) 64" SS Drop Leaf Work Tables w/Shelves; 4' SS Work Table w/Shelf on wheels; SS Cart; 45" SS Heated Display Case; 54" SS Table w/2 shelves; Willoughby 115 Counter Top Conv. Oven; Deli Tray w/lids; Kitchen Utensils & Knives; Assorted Deli Containers; FF Boats; Pizza Boxes & More.



• GROCERY: 100+ ft. Store Shelving w/End Caps; 10' Counter w/Storage; Casio Cash Register; Federal SS 5' Produce Case; 2 Sliding Door Chest Freezer; Single & Dbl. Glass Door Coolers; Dbl. Door Ice Cream Freezer; (3) Chest (1) Upright Freezers; Assorted Displays & Racks; Single Door Floor Safe; Open Sign; & Much More not listed.



TERMS: CASH OR CHECK W/CURRENT PHOTO ID. (NO CREDIT CARDS). Lunch & Rest Room Available.

AUCTIONEER: John R. Huey II AU-001588-L
Slippery Rock, PA (724) 794-4737

REM. 870 12 gauge Slug gun with mounted Cabela's 3-9 Slugger scope, vgc \$250; Savage Model 116 stainless 30-06 with AccuStock, 4-12 Leupold Vx-1 scope, ex. cond. \$475; CZ Model 527 .22 Hornet, walnut stock, Nikon 3-9 scope, vgc \$375; 724 513-5099 ^{11/22}

2-1/2 GAL. electric water heater, used 6 weeks \$75; six 2'x3' rubber floor mats, black, \$8 each; sliding drawer cash box, 12"x18"; 724 658-2433 leave message ^{11/15}

4 BRIDGESTONE snow tires, 235/50R-18 \$150; wooden kitchen table and 3 chairs \$45; 724 981-0287

TROY-BILT SNOW blower, 24" Storm, new engine, skids & belts \$300; 724 946-2195 ^{11/22}

6 Nursing uniforms, size medium, like brand new, \$30 each; 724 657-0188 or 724 674-0633

CHRISTMAS AUCTION

Wed., Nov. 20 • 6pm

At Wayne Township Firehall
5153 Ellwood Rd.
Ellwood City, PA

Auctioneer:
Rose Kinston
AU002764L



Fall Special!



FREE Gutter Guards

with a full roof and gutter replacement

- Free Estimates • Financing Available
- Low Payments • 0% Interest



PREFERRED CONTRACTOR

When we install Owens Corning products on your roof, you get **extended warranties**:
10 YEAR non-prorated workmanship warranty...
and 50 YEAR non-prorated material warranty!



**Roofing, Siding, Windows, Gutters,
Decks, Pole Buildings and Garages**

800 663-8103 Insured • PA105988
PO Box 325, Grove City
www.ShellRestoration.com

We are the area's #1 Company
for sales and installation of roofing,
siding, windows, and gutters!

But don't take our word for it...

*"Shell Restoration is an excellent organization.
I was treated with respect, and the employees
are extremely knowledgeable."*

Christopher Ferry

PARKER CROSSBOW,
like new, complete with
DVD \$400; bulletproof
vest with heavy plates,
rifle rated \$400; Hi-Point
9mm w/3 mags. \$225,
buyer pays transfer; 724
658-1161 ^{11/22}

Wanted: Paying Cash for Unwanted Junk Vehicles Buying:

Catalytic Convertors,
Batteries &
Aluminum Wheels
724 752-3320

MITSUBISHI MT372
15hp diesel w/front buck-
et and Woods 650 back-
hoe \$5,000; 2 aluminum
rims, 22.5x7.50, max
weight 7300# \$75; 724
272-0752

Exercise Bike, Vitamas-
ter 1000 XT, like new, \$100
obo; 724 652-1184

DiGiorgi Piano Service

*Piano Tuning and
Service Since 1984*

Call Loren DiGiorgi at **724 654-5812**
or visit www.digiorgipiano.com



Kelly's Glass Block Windows



Custom Built and Installed
Quality Work - Reasonable Price

Add Security to Your Home

- Break Resistant •
- Saves Energy •
- Low Maintenance •

PA008459

120 Frank Way, New Castle **724 654-9491**

HEAVY-DUTY Reese
hitch, adjustable, with all
hookups for attachments,
has 2" ball \$95; two 2" ball,
reg. style \$20; one 2" ball
only \$5; one anti-sway bar
\$25; 724 658-2433 leave
message ^{11/15}

1989 HONDA Gold
Wing GL1500 motorcycle,
includes extra chrome &
parts \$1,500; 724 657-0440

New and Used TIRES

**WHEN EXPERIENCE
MATTERS**

Auto Service

- Repairs • Alignments
- Oil Changes
- State Inspections
- Steering & Suspension
- General Maintenance
- Exhaust • Brakes



25 Years Experience

844 E. Wash. St., New Castle, PA • 724 923-9477

Mon.-Fri. 8am-6pm, Sat. 8am-2pm

Owner: Carl Hairhoger

Peterson's Tree & Leaf Removal

PA097707

Selling Cord Wood

Bucket Truck Service • Free Estimates
Fully Insured • Will Beat Any Written Bids
Call Jim 412 596-1823 • New Castle Area
petersonstreeandleafservices@gmail.com

2008 SMART Car,
2-tone, leather interior,
new inspection, 40 mpg,
70,000 original miles, seri-
ous inquiries only, \$4,000
obo; 2004 Impala SS Su-
percharged, dual exhaust,
130K, remote start, \$2,700
obo; 724 510-1808

TOY FOX Terrier/Chi-
huahua mix puppies,
8 weeks old, 1st shots,
wormed, \$250 each; 724
704-1292 ^{11/15}

DOLL CLOTHES for 18"
American Girl dolls, new,
handmade, \$9 to \$15 each;
724 946-8178 ^{11/15}



MERCER LIVESTOCK AUCTION SUPER FALL FEEDER AND BREEDING CATTLE AUCTION!

All Categories & Breeds

TUES., NOV. 19TH, @ 1:00 PM

FOLLOWED BY:

Regular Tuesday Auction of All Categories of Livestock.
Accepting All Classes of Feeder Cattle & Breeding Cattle.
Feeders, Brood Cows, Commercial Cows & Bulls, Fed
Cattle, Yearlings, Calves, Small Stock, All Packer Cattle.

ACCEPTING CATTLE

Mon., from 4:00 - 8:00 PM, & Tues., 8:30 AM to Sale Time

Next Special Feeder & Breeding Cattle Sale
FRI., DEC. 6TH, @ 6:30 PM

mercervivestockauction@gmail.com

TRISH LOOMIS, MGR: 724-962-9145

SALE DAY: 724-662-2910 • OFFICE: 724-528-2550

424 N. Perry Hwy. (Rte. 19) Mercer, Pa



**GENERAL LIVESTOCK AUCTION,
EVERY TUESDAY AT 12:30 PM!**



MERCERLIVESTOCKAUCTION.COM

HUNTING OUTFITS:

SafTbak Chiller Killer,
blaze orange, s-lg. \$70;
SafTbak small game, wa-
ter repellent, s-med. \$25;
Brushmaster small game,
water repellent, s-lg. \$25;
724 652-2797

GREENVILLE TOOL

Co.: We sell new and used
American made hand
tools, Mon-Wed. 9:30am-
5pm, Thurs-Fri. 10am-
6pm, Sat. 10am-4pm; 171
Main St., Greenville 724
588-8665 ^{1/24/20}

NORTHEAST LIQUIDATORS HUGE ESTATE AUCTION

Saturday, November 16

Auction Time: 10:00am • Preview 8:00am

64 Halstead Blvd., Zelienople, PA 16063

SMALL REMINDER

See last week's ad in the
Weekly Bargain Bulletin for listing
or go to auctionzip

auctionzip.com #36732 Like us on Facebook

Auctioneer: Joe Shiraka

AKA Cranberry Joe

AU004042

DISABILITY LEGAL CLINIC

If You've Been

**Denied Social Security
Disability Benefits, Call or
Stop in for a Free Consultation.**
724 656-1555



Attorney
Pamela J. Miller

**CARLSON
LYNCH**

ATTORNEYS-AT-LAW

36 N. Jefferson St.
New Castle

**NO
Recovery
NO Fee***

*Costs of Litigation
Still Apply

Whiting Roll-Offs, Inc.

NEW SIZES AVAILABLE!

Let's Talk Trash!

10 Yard.....\$195
12 Yard.....\$215
15 Yard.....\$245
20 Yard.....\$310
30 Yard.....\$460
40 Yard.....\$625

Above prices are a 1 week rental.

✓ **NO Hidden Fees!**

Call Us Now!
724 971-0447

Need another week?
ADD \$30.00
to above prices!

Call Us By Noon and We Will See You This Afternoon!

Fun With Words: I had a job at a shoe factory; I tried but I just didn't fit.



Old Hickory SHEDS

• all sizes • rent to own or purchase

Also Available:
Metal Carports & Garages

422 Landscape Supply, LLC

3298 US Rte. 422, New Castle, across from old Kalajainen Boat Sales • **724 924-2400**
Mon.-Fri. 8am-5pm, Sat. 8am-4pm

Our Daily Bread

Hubble, Zoos, And Singing Children
Read: Psalm 148

Praise Him, all you stars of light! Psalm 148:3

What do the Hubble Space Telescope, a zoo, and singing children have in common? According to the teaching of Psalm 148, we could conclude that they all point to God's magnificent creation.

The idea that God created our world is often questioned, so perhaps it's a good time for a reminder of the praise we and all creation should heap on our heavenly Father for His magnificent handiwork.

Hubble can help us with that through its eye-popping pictures of our universe. Every one of those brilliant photos points to stars that focus attention on God's creative majesty. "Praise Him, all you stars of light!" says verse 3.

A visit to a zoo points us to the great diversity of wildlife God created. We look at verses 7 and 10 and say thank you to God for sea creatures, wild animals, insects, and birds.

And a few minutes of watching little children singing uninhibited praises to God symbolizes the truth that all people of earth should lift their voices in honor of our Creator (vv.11-13).

Stars, animals, and children: "Let them praise the name of the Lord, for His name alone is exalted" (v.13). Let's join in saying thanks for His creation. "Praise the Lord!" By Dave Branon

Praise to the Lord, the Almighty, the King of creation! O my soul, praise Him, for He is thy health and salvation! All ye who hear, now to His temple draw near; Join me in glad adoration! Neander

Creation displays God's power.

10-1-13 ©2019 Our Daily Bread Ministries, Grand Rapids, MI Used by Permission

Sewer-Flo PA116728

Fully Insured

PLUMBING

Water Service Line Installation

Hot Water Tanks • General Plumbing
Will Open Any Residential Drain \$60
including main house line, no service call fee

724 698-6386 "Drain won't Flo - You don't owe." Guaranteed!

Precious Moments Nativity set \$5; office desk & chairs \$30; ugly Christmas sweater \$10; all good cond.; 724 758-6074

Vintage hope chest \$50; Shiny Bright mercury glass Christmas bulbs, 2 orig. boxes, \$35 both; 330 533-6663

Winter Footwear



WOLVERINE

WIGWAM SOCKS

106 E. Long Ave., on New Castle's South Side
724 652-9761 Mon.-Fri. 8am-4pm, other times by appt. • isamuelsandsons.com

FedEx & UPS Shipping

I. SAMUELS & SONS

Shoe Stuff and Footwear



Entire Stock of **Hush Puppies** **Final \$50 Clearance**
for men and women All Sales Final

Gift Cards

Always the right size Available in any amount
PARK PLACE Hair Salon 6054 Countyline Rd. New Castle 724 924-2207

• "I've been trying to make better choices about the packaging on items I purchase, and I've stopped using plastic wrap and baggies for the most part. But there are some items that wax paper or parchment bags can't handle. But I found a solution: beeswax wrap. It works just like cling wrap, and you can wash it easily. It's pretty cool and reusable over and over." -- K.G. in Florida

Roofing

Get a Better Price!
We do all kinds, 30 years experience;
724 658-6112 Lou PA034825

Set of 12 Christmas plates, salad plates, soup bowls, platters, lg. bowl, glasses \$30; 8 place settings square dinner plates, salad plates, cups, bowls, black/green/beige \$25; 724 699-5737

HORSE RIDING CAMPS



Pony Rides Available for Parties

Riding Lessons
Start at Age 3

Horse Boarding

Squaw Run Stables

Rte. 65 N., Ellwood City
724 333-0103 • Paige Conklin

Now Here's A Tip
by JoAnn Derson

• Set your head of lettuce core side down on a hard surface. Bring the lettuce up and then down swiftly, crushing the core. Turn it over and the core should be easy to remove. Slice as needed. © King Features

PLATTS ELECTRIC

*Service Upgrades
*Lighting
*Knob and Tube Specialist
*Ceiling Fans

20 Years in Business • Insured
Certified Master Electrician
Kyle 724 570-9468

Epson Artisan 385 printer/copier/fax, like new \$150; new Cuisinart blender & soup maker \$40; 724 654-5060

BRYAN'S AUTO BODY & COLLISION CENTER

441 State Route 18, New Wilmington
(1/4 mi. South of UPS on Rte. 18)
724 674-1466



From Rust Work to Major Collision and Restorations
All Insurance Work Accepted

IN AN ACCIDENT?

Insist Bryan's Auto Body fixes your car, where quality comes first.

If a cat always lands on it's feet, and buttered bread always lands buttered side down, what would happen if I used a pretty ribbon to tie the buttered bread to the cat's back... butter side up.

| | | | | | | | | | |
|---|---|---|---|---|---|---|---|---|---|
| F | E | Y | A | K | A | F | L | A | P |
| R | I | M | Y | M | I | L | R | A | C |
| O | R | C | A | A | L | L | E | W | E |
| M | E | A | N | T | T | O | W | N | |
| | | K | I | A | T | E | C | H | N |
| L | A | Z | E | N | B | Y | S | H | O |
| A | L | O | E | C | O | D | P | U | R |
| M | I | N | D | S | M | A | J | O | R |
| A | T | E | O | U | T | M | O | O | |
| | | O | N | U | S | E | D | I | C |
| I | C | E | D | B | O | P | L | O | L |
| D | I | L | L | B | Y | E | E | T | A |
| S | A | K | E | Y | A | P | A | W | E |

GAS LIGHT Manufactured Home Sales

724 658-1000 PA002456
Rte. 108, 1 mile East of New Castle

Retailer of
Commodore
Homes

- Homes
- Parts
- Service
- Propane

NEW!!!!
2020 Commodore
Astro, 16'x76', 3 bedrooms,
2 baths, includes delivery
and set, skirting steps,
air cond., easy financing
\$59,900

PROPANE \$13
20 Pound Tank

No Coupon Necessary • Offer Expires 11-30-19

Brown couch, fair cond.
\$25; headboard & frame
\$25; 10 gal. fish tank \$20;
724 758-2256

Idylis air cleaner, pd. \$300,
sell \$50; wooden clothes
closet, real nice \$50; 724
698-3497



Skidsteers
Excavators
Trenchers
Augers



1015 Moravia St.,
New Castle
Mon.-Fri. 7-4:30, Sat. 8-12 **724 658-2400**
• 2976 E. State St., Hermitage • 724 981-5800

Car seat \$20; 8 wood/
glass assorted windows,
\$40 all; pedestal bathroom
sink \$30; 2 bathroom sink-
tops, \$40; 630 220-9155

New "Newhart" TV
show DVD's, seasons 1,
2, & 3, still in the origi-
nal wrapper, \$18; 724
730-0658

NEW OWNERS TK Auto Repair

- Computer Diagnostics
- Tire Mounting & Repair • Brakes
- Tune-Up • Suspension • Exhaust

1705 Eastbrook Rd., New Castle
Behind Rich & Freed Auto Parts
Mon.-Fri. 8-5, Sat. by appt.
724 614-7042



PA State Inspection
Motorcycles • Cars • Trucks • Trailers

DJ TONY TUNEZ
All Occasion Music
Spinning Top 40,
Country, Oldies,
R&B, Classic Rock,
Rap; 724 730-2009

Secretary desk, oak stain,
vintage, good cond. \$50;
724 758-3230

**Neely Bros.
Plumbing, L.L.C.**
New Construction
and Repairs
Drains, Gas & Water
Lines, Hot Water
Tanks, Electric Drain
Cleaning, "No Job Too
Small" Great Rates
724 657-1144
PA025841

**If It's SERVICE You Want,
CALL US!**

State Line Roll-Off

10 Yards
14 Yards
20 Yards
30 Yards
40 Yards

Call Today for Pricing
724 654-4408

Ask for Bryan

website:
www.statelinerolloff.com
email: statelinerolloff@
yahoo.com

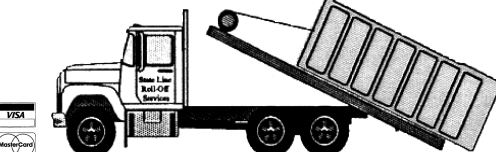

The Leader in Truck Caps & Accessories

TOPCAP
TRUCK Accessories



738 Colt Road, Transfer Pa. 16154
www.topcap.us | info@topcap.us
Store Hours: Monday - Friday 9-5 Saturday 9-11

LIKE US ON
facebook

724.646.0210

BUMPER TO BUMPER ACCESSORIES!!!
RUNNING BOARDS • HITCHES • LINERS • TONNEAUS
BUG GUARDS • CHROME TRIM AND MUCH MORE!

Lenox collection, a lot of
Christmas items, \$200 or
best offer; 724 630-5699

Wanted: space heater; re-
cliner; free or very reas.;
724 654-8363

HILLTOP MILLWORK LLC

- CABINETS • MILLWORK
- FINISH CARPENTRY
- WINDOWS & DOORS • INSTALLED

MICHAEL F. CALABRESE

724-657-7435 • mcalabrese1@yahoo.com
Free Estimates Fully Insured PA#142007

Wanted: unwanted deer
meat; 724 535-3136

Wanted: trailer to rent or
buy, reas.: 724 923-8851

The Garage Door Experts



Residential
Commercial

Service
Repairs

PA002540

724 658-7316 724 342-3667

DIE CAST FARM TOYS ANNUAL CHRISTMAS SHOP

Large selection of new & old toys from Ertl, Big
Farm, Bruder, Spec-Cast and more.

From 1/64 to Pedal Tractors

WE CARRY TOYS FOR ALL AGES

Also have lamps, key and coat hangers, clocks,
metal signs, socks, gloves, hats, tools and blankets.

Something for everyone on your list

1013 Rte 588, Fombell, PA 16123

Open: Mon.-Tues. 10am-1pm, Wed.-Fri. 2pm-7pm,
Sat. 10am-3pm and Sun. 10am-6pm

Can be open by request, call for appointment
Will be closed Nov. 24, 28 & 29

For directions or details
call: **724-847-7890**

f Like us on
Facebook

Kids' Maze

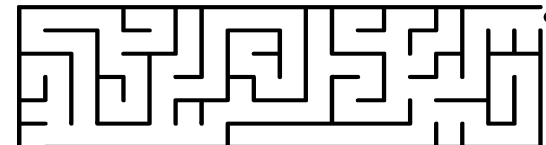

©2019 King Features Syndicate, Inc.

King Crossword

ACROSS

- Poehler's pal
- Alias letters
- Envelope part
- Frosty
- Wire measure
- "The Amazing —"
- Killer whale
- Everything
- Basin acces-
sory
- Intended
- Burg
- Sedona auto-
maker
- Electronic
dance music
- George who
played 007
once
- Sandbank
- Lotion additive
- Massachus-
etts cape
- Knitting stitch
- Pays attention
- Balearic island
- Went to a
restaurant
- Cow's com-
ment
- Responsibility
- Formal decree
- On the rocks
- Jazz style
- "Damn
Yankees"
vamp
- Pickle herb

| | | | | | | | | | | | | |
|----|----|----|----|----|----|----|----|----|----|----|----|----|
| 1 | 2 | 3 | | | 4 | 5 | 6 | | 7 | 8 | 9 | 10 |
| 11 | | | 12 | | 13 | | | | 14 | | | |
| 15 | | | | | 16 | | | | 17 | | | |
| 18 | | | | 19 | | 20 | | 21 | | | | |
| | | | 22 | | 23 | | 24 | | | 25 | 26 | 27 |
| 28 | 29 | 30 | | | | 31 | | 32 | | | | |
| 33 | | | | | 34 | | 35 | | 36 | | | |
| 37 | | | | 38 | | 39 | | 40 | | | | |
| 41 | | | | | 42 | | 43 | | | | | |
| | | | 44 | | | 45 | | 46 | | 47 | 48 | 49 |
| 50 | 51 | 52 | | | 53 | | 54 | | 55 | | | |
| 56 | | | | | 57 | | | | 58 | | | |
| 59 | | | | | 60 | | | | | 61 | | |

- "See ya"
- And others
(Abbr.)
- Benefit
- Shrill bark
- Wonderment

DOWN

- Gifttag prepo-
sition
- Ireland
- Village People
hit
- "I — Camera"
- Scottish gar-
ment
- Apportion
- Dowager's
- pet, maybe
- Legislation
- High card
- Apiece
- Pony rider of
song
- Can metal
- Horror direc-
tor Craven
- Kimmel's net-
work
- 60 minutes
- Drug dealer's
foe
- Earthenware
pot
- Dalai —
- Came down
- Region
- Kippur
- Water barrier
- Helios' realm
- Coffee, slan-
gily
- Pudgy
- Nutritious
bean
- Greek vowel
- Talon
- Story
- Egos' coun-
terparts
- Spy novel
org.
- Wapiti
- Energy

©2019 King Features Syndicate • Answers on page 21 • Completion time - 24 minutes

Classified Service Directory

Service and Professional • Merchants and Businesses

BOOKS

USBORNE Books & More... Open a World of Possibilities! Fundraisers, Booths, Book Fairs, Matching Grants, and Reading Incentive Programs for Schools. Facebook Parties, too! Visit: Facebook.com/JamiesReadingRoom Email: plyler.jamie@gmail.com Shop: www.N5068.myubam.com Jamie Plyler, Educational Services Representative

CHILDREN'S GIFTS

Nana's Tuggin' Tags, Fleece or flannel mini blankets. Children's Cloth Books. Matching Baby Essentials sets: blanket, changing pad, burp cloth. facebook.com/aTouchofJoy .TugginTags

CHURCHES

FIRST ALLIANCE
111 Mission Meade Dr., Rte. 18 N., Nesh. Twp.
Sun.: 9:30am Sunday School, 10:45am and 6:00pm Worship;
Wed.: 11:00am Midweek Prayer/Bible Study;
724 654-4512

WAYSIDE EMMANUEL Church
Sunday: Worship 10am, Youth 6pm; Wed. 6pm FPU; Thurs. 7am Online Bible Study - Wayside facebook page; Nov. 24 Family Movie 6pm; 724 652-6439, 4437 Mitchell Rd., Nesh. Twp.
Pastor Bryan Warner

FELLOWSHIP IN THE WORD
1228 Rebecca St., New Castle, 16101
Sunday School 9:30am, Sun. Worship 10:30am, Mon. 6pm Youth, Thurs. 7pm Bible Study

CHURCHES

NEW HOPE FAMILY WORSHIP CENTER,
3 Lower Idlewild Dr., New Castle, Sunday School 9:30am, Sunday Worship 10:45am, Wed. Bible Study 7:00pm, Pastor Bill Whisel
724 654-8065

NEW CREATION CHURCH, Sunday Worship 10:30am, Pastor Chuck Jewell, Rear of First Assembly of God, 2021 Pulaski Rd., New Castle, 724 654-7952, www.newcreation-church.com

LIFE CHANGING MINISTRIES
Sunday School/Bible Study 9:30am; Sunday Worship 10:30am; Thurs. Youth Group 6pm; 2929 Mercer Rd., New Castle 16105, 724 652-4090
Pastor Bill Rupert

CHURCHES

FIRST UNITED METHODIST Church,
135 Decker Dr., New Castle; Sunday 9:30am: worship, nursery ministry, J.A.M. (Jesus And Me) for ages 3-12; 724 658-5577

NEW HOPE WESLEYAN CHURCH
Pastor Gary DeWitt, 2300 Pulaski Rd., New Castle, 724 658-3019
Sunday School 9:45am, Sunday Worship 10:45am; Hour of Power Prayer 3:00pm; Wed. Programs: Youth and Children 6:15pm, Adult Study 6:30pm; Grief Share Classes, call for information

HANDYMAN

MOST HOME REPAIRS,
Senior Discounts, Free Estimates, Insured, PA112648
724 657-4567

Always Be Thankful!

HAULING

GENERAL HAULING
We Haul Trash, Clean Cellars, Attics, Garages. Haul Brush, Topsoil, Limestone, Coal & Buy Scrap; Jesus Loves You
724 658-0329

JUST JUNK IT
Removal of all unwanted junk and rubbish. No need for expensive roll-offs. Also estate, garage, attic clean outs, free estimates; 724 730-2668

PRACTICAL NURSING

LENAPE Practical Nursing at Lawrence
Become a nurse in one year! Scheduling for March & Oct.; Info call 724 658-3583 ext. 7112
LCCTC, 750 Phelps Way, New Castle

Classified Service Directory: 8 lines, approx. 18-22 words, \$6.25/wk., 13 wk. minimum (\$81.25 total) no changes, no art, extra line + .80¢ each; deadline 5pm Tues.
724 654-5529

For All Your Glass Needs
CITY GLASS Co. Inc.
1064 Beckford St., New Castle • 724 654-7241
cityglasscoinc.com • 800 478-8188

With this ad you can save on **WINDSHIELD GLASS**
\$50 OFF your insurance deductible or
\$10 OFF non-insurance deductible
Some restrictions may apply

Neshannock Twp. Police Dept. Tip Line, call/text 724 761-4445, non-emergency use only

Lawrence County Drug Task Force, make an anonymous tip, toll-free 855 564-6116

Visit the Neighborhood Food Pantry, Tues. 5pm-8pm, food shopping with credits, cooking classes, Square One classes (crafts, Bible, finance and more) 303 N. Cedar St., Mahoningtown

Tommelleo & Associates

Are you paying too much for insurance???

Auto • Home • Business • Life

Call us to compare! 724.202.7650

www.tommelleoins.com

804 N. Jefferson St. New Castle, PA

Online Bible Study, Live Stream Thursdays 7:00am or watch the recorded video any time! At Wayside Emmanuel Church's facebook page!

WBB Early Deadline Thanksgiving Week:
Deadline for ALL ads is Mon., Nov. 25 at 6:00pm for the Fri., Nov. 29 edition. Wed., Nov. 27 delivery!

DOUBLE TAKE

By Mark Szorady



FIND AT LEAST SIX DIFFERENCES BETWEEN CARTOONS!

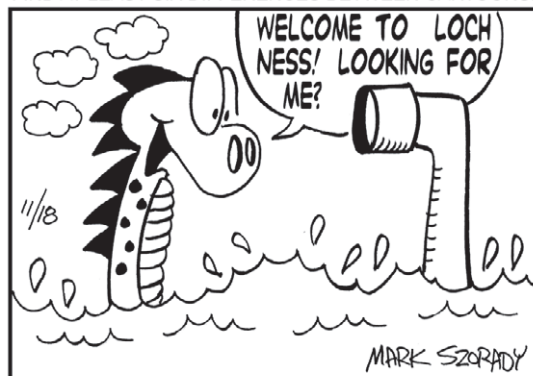

ANSWERS: 1. MOUTH DIFFERENT 2. BACK ADDED 3. SPOTS MISSING 4. CLOUD ADDED 5. WAVES DIFFERENT 6. WORD BALLOON DIFFERENT

WORD PILE By Mark Szorady

COMBINE THE LETTERS TO MAKE 17 WORDS. EACH WORD CONTAINS AT LEAST FOUR LETTERS.

- | | | |
|----------|-----------|-----------|
| 1. _____ | 6. _____ | 11. _____ |
| 2. _____ | 7. _____ | 12. _____ |
| 3. _____ | 8. _____ | 13. _____ |
| 4. _____ | 9. _____ | 14. _____ |
| 5. _____ | 10. _____ | 15. _____ |
| | | 16. _____ |
| | | 17. _____ |



ANSWERS: AWRY, DOOR, DOORWAY, DOWRY, DORY, DRAW, DORY, ROOD, WOODY, WORD, WORDY, YARD

Do you have Pain? Inflammation? Sleeplessness? Anxiety? Psoriasis? Nausea?

CBD Questions?
Professional Medical Advice
at the Medicine Shoppe Neshannock

We're focused on bringing our customers the purest CBD Industrial Hemp Oil

Available for
Pets Too!



New Castle
1707 Wilmington Rd.
Mon.-Fri. 9-5:30, Sat. 9-2
www.medicineshoppe.com

724 652-3366

Good Health
The Medicine Shoppe
PHARMACY





Appalachian Hardwood Fuel Pellets



\$229

per ton
(50 - 40# Bags)

Delivery Available

Lehigh Anthracite Coal

Lehigh Anthracite Coal's unique location in the eastern tip of the southern anthracite field offers some of the highest BTU/lb, and cleanest quality burning anthracite coal in the industry. It's easy to burn, consistent in size and quality, and packaged.

Rice • Nut • Pea
40# Bags

\$6.99

per bag

or

\$314.50

per ton





101 East Division Street • wblive.com/agway

Open: Mon.-Fri. 8-5, Sat. 8-2 **724 654-3841**



Older front tine rototiller w/Briggs & Stratton engine \$30; Free: partial roll of newspaper, pretty good size, heavy, great for kids art projects; 724 652-4636

Queen size headboard, blonde wood, mirror and light across, lots of storage, 2 end stands attached, 4 drawers, ex. cond. \$120; 724 654-8468

Ground Max collapsible ground hunting blind, Predator Camo color, 77" shooting width, 70" standing height, good cond. \$50; 724 652-4636

Alum. tri-fold quad ramp \$75; 724 971-2802

DUMPSTER SERVICES



Or Bring Your Trash To Us!
Ask About Our New Waste Transfer Facility

Box Sizes Available
10, 15, 20, 30 Cubic Yards Dumpster Containers

Mon.-Fri. 8am-4:30pm, Sat. 8am-11:30am • www.valleywasteservice.com
261 Wallace Run Rd., Beaver Falls • Just off Toll 376

Providing Residential, Commercial, and Industrial Dumpster Boxes

• New Roof? • Renovating?
• Decluttering?

VALLEY WASTE SERVICE & Waste Transfer Facility

724 843-9373

Got Potholes?

Screened asphalt millings for sale



Call Matt
724-944-8075

Helix black snow pants, Youth s-12 \$10; bronze hanging kitchen light, 21"h, 24"w, 3 9" glass shades \$30; Lane recliner chair, brown fabric, fair cond. \$20; 724 674-5828

BURNING BARRELS

Deliver New,
Remove Old
In Lawrence County
Call 9am-7pm • 724 846-6665

• **STRAW** •
Square Bales
\$5.00 each
Boak Farm
724 924-2396

Small Whirlpool chest freezer, 42"l, 22"w, 35"h, runs good, \$75 or best offer; 724 556-9028



Commercial & Residential

• Repairs
• Home Services
• Lighting • Installations • Etc.
PA120019

Phone: 724 944-5053
Email: DaveJones9@hotmail.com
1505 Patterson Rd., New Castle, PA 16101

CLARK'S FURNITURE

346 E. Washington St., New Castle • 724 657-5668
Mon. 11-7, Tues. & Fri. 11-5, Sat. 11-3



Recliners from
Catnapper, Klausner, Ashley, and AWF



Miss One-Day Garage "Taylor" says,
"We cut and build your custom building on your site."

2-Car Garage \$7299*

Including foundation, labor and materials.
www.onedaygarage.com

ONE-DAY GARAGE
412 271-7744 PA049092
*prices may vary according to local code and distance

• There are a lot of sports to enjoy: football, basketball, baseball, hockey ... olive oil wrestling? In Turkey it's the national sport. Kirkpinar, as it's known there, has been popular since the Ottoman Empire. The town of Edirne has been hosting the annual tournament since 1361.

Strange But True

by Samantha Weaver

• It was multitalented Robert Anton Wilson who made the following observation: "It only takes 20 years for a liberal to become a conservative without changing a single idea."
• If you use Listerine to freshen your breath, you might be interested to know that its original formula is 26.9% alcohol by volume – that comes out to 54-proof gargle.
• Beloved British author Charles Dickens was forced to go to work at the age of 11, pasting labels on bottles of shoe polish in a boot-blackening factory. Soon after, his father was put in debtors' prison, and when his mother and siblings went to live with him there; young Charles was left to live on the streets and fend for himself. It's not surprising, then, that after Dickens achieved the great success he enjoyed as a writer, he was an ardent campaigner for children's rights.
• Thought for the Day: "Even a purely moral act that has no hope of any immediate and visible political effect can gradually and indirectly, over time, gain in political significance." – Vaclav Havel

ROOF Tune-Up! \$199

- Seal as many as 3 Leaks
- Replace Missing Shingles (26)
- Seal Chimney Flashing
- Seal Sanitation Pipe
- Clean All Gutters

\$100 Off Whole House Gutter Replacement



724 301-5002

Registered • Bonded • Insured
OzingaRoofSystems.com
PA113376